



# A ROMAN HOLIDAY OF TOYS & BANKS PART II



August 29th & 30th



## CYBER 13 DAY 1 A ROMAN HOLIDAY OF TOYS & BANKS PART II

Saturday August 29th & Sunday August 30th, 2020 10am est

Join us for the highly anticipated second part of the collection we are offering from Rome. Hundreds of rare and unusual toys from Italy, Spain, France and Germany. These are paired with exceptional still and mechanical banks and a wonderful Robot, Space Toy and Kaju collection. Mark you calendar for this exceptional event.

The auction features Still & Mechanical Banks, Robots, Battery Op, Tin Toys, Pan Am Planes, Automotive, Boats, Trains, Soldiers and more!

Questions? Call or Text Bre Day at 412-841-0623 and Julian Abernethy at 908-323-3169 or Email

[bre@cybertoyauctions.com](mailto:bre@cybertoyauctions.com) or [julian@cybertoyauctions.com](mailto:julian@cybertoyauctions.com)

\*\*\*[LARGER/ ADDITIONAL IMAGES ON LIVEAUCTIONEERS.COM](http://LARGER/ADDITIONAL_IMAGES_ON_LIVEAUCTIONEERS.COM)\*\*\*

### LOT #

#### 1000 Tin Friction Berliet Dump Truck

The bed of the truck can be lifted and the tailgate is on a hinge. 14 1/2" Long. The friction action worked when tested.. Made of Tin and Hard Plastic (Wheels). Pristine Condition.  
Estimate: 175.00 - 250.00



#### 1001 Tin Windup Flatbed Truck

Marked "Foreign" on side. There is a lever on the side of the truck that causes the bed to shift onto an angle to simulate dumping. 12 1/2" Long. Made of Tin. The toy worked when tested. Excellent Condition. Missing one wheel.  
Estimate: 90.00 - 120.00



#### 1002 GAMA Truck Windup Toy

Made by GAMA in Western Germany. This is an impressive truck. The winding mechanism is hidden under the hood which pops up on a hinge. The cab cover can be removed for adjustable steering and three different movement speeds. There is a crank in the back to simulate dumping action. The left and right sides of the bed can be opened. The entire bed can be removed to access the battery housing. 16" Long. The toy worked when tested. The lights do not work. Pristine Condition. Retains three tools and a key. Estimate: 300.00 - 400.00



### LOT #

#### 1003 Tipp Co Fire Ladder Truck Tin Friction Toy

Made by Tipp Co. Marked "U. S. Zone Germany". Worked when tested. While running, simulates a siren sound. The ladder can be raised and then height adjusted with a turning knob. The truck is 10" Long, 13" Long while ladder is resting on top. Excellent Condition.  
Estimate: 100.00 - 200.00



#### 1004 Tipp Co Fire Ladder Truck Tin Windup Toy

Made by Tipp Co. Marked "Germany U. S. Zone". Worked when tested. The ladder can be raised and then height adjusted with a turning knob. The truck is 10" Long, 13" long while ladder is resting on top. Fine Condition. No key.  
Estimate: 100.00 - 200.00



#### 1005 Alemanni Fire Ladder Truck Tin Windup Toy

Made by Alemanni. Made in Italy. Alemanni Toys are very scarce. 7 3/4" Long. Made of Tin. Worked when tested. Pristine Condition.  
Estimate: 250.00 - 350.00



**CYBER 13 DAY 1 A ROMAN HOLIDAY OF TOYS & BANKS PART II 8/29/2020**

\*\*\*LARGER/ ADDITIONAL IMAGES ON LIVEAUCTIONEERS.COM\*\*\*

**LOT #****1006 PAYA I-922 Motorcycle & Modern Toys Fire Truck**

PAYA Motorcycle a reproduction. Fire Truck made by Modern Toys of Japan. 5 1/2" - 6 1/2" Long. Made of Tin. Motorcycle is Windup and Fire Truck is Friction. Both worked when tested. Excellent Condition. Fire Truck with one wheel loose and missing the top of the back stack. Estimate: 30.00 - 50.00

**1007 Matarazzo "Bomberos de la Capital" Fire Truck**

Made by Matarazzo of Argentina. The truck is 13 1/2" Long, 17" long with ladder resting. Currently does not work. Made of Tin. Good Condition. Some surface rust. Front bumper loose. Winding mechanism re-soldered on and held together with wire. Estimate: 125.00 - 175.00

**1008 Meccano Filling Service Station**

Made by Mecanno of England. Made of Tin. 7 1/2" Wide x 4" Tall. Fair Condition. Some rusting to roof and baseplate. Estimate: 15.00 - 30.00

**1009 Tipp Co Four Door Limousine**

Made by Tipp Co. of Germany. Made of Tin. 15" Long. Does not currently work. Poor Condition. Missing headlight, license plate and windscreen. Driver's side passenger door split at center of the top frame. Surface Rust, driver side front fender with significant rust. Estimate: 125.00 - 175.00

**1010 Paya Sedan "1968" Windup Toy**

Made by Paya. Made of Tin. 14 1/4" Long. Does not currently work. Poor Condition. Missing headlights, one door and driver. Two wheels detached, one wheel an original but from another car. Estimate: 150.00 - 225.00

**LOT #****1011 Joustra Convertible Retractable Top**

Made by Joustra of France. This car has a working retractable roof. Worked when tested. Friction front wheel driven. 13" Long. Very Fine Condition. Estimate: 125.00 - 175.00

**1012 Marx Siren Police Patrol Car**

Made by Marx. 14 3/4" Long. Can not test if working. Made of Pressed Steel. Fine Condition. Missing winding key (Screw in type) and rear license plate. Battery housing a replacement. Estimate: 100.00 - 150.00

**1013 Girard Pressed Steel Windup Coupe**

Made by Girard of America. 14 1/2" Long. Mechanism works, battery operation does not. Made of Pressed Steel. Excellent Condition. Missing one headlight, rear light and wiring. Estimate: 100.00 - 150.00

**1014 Marx Siren Police Car Windup Toy**

Made by Marx. This car emits a "Siren" sound when it runs. 14" Long. Made of Pressed Steel. Worked when tested. Very Fine Condition. Estimate: 150.00 - 225.00

**1015 Marx Drive Ur Self Streamline Car Tin Windup Toy**

Made by Marx. You can pull the string in the front to "steer" the car. Worked when tested. 14" Long. Made of Tin. Excellent Condition. No Key. Estimate: 250.00 - 350.00

**1016 Mettoy Coupe Windup Tin Toy**

Made by Mettoy of England. Marked "MADE IN ENGLAND". 14" Long. Mechanism worked when tested, battery powered lights did not. Very Good Condition. Running boards with oxidation. Missing one medallion from front bumper. Estimate: 100.00 - 150.00



**CYBER 13 DAY 1 A ROMAN HOLIDAY OF TOYS & BANKS PART II 8/29/2020**

\*\*\*LARGER/ ADDITIONAL IMAGES ON LIVEAUCTIONEERS.COM\*\*\*

**LOT #****1017 Marx Ambulance Windup Toy**

Made by Marx. 14 1/2" Long. Made of Pressed Steel. Does not currently work. Good Condition. Rod for door hinge a replacement. Estimate: 125.00 - 175.00

**1018 Model Toys Jaguar Convertible**

Made by Model Toys of Rossmoyne Ohio 1950's. 17" Long. Very Fine Condition. Estimate: 100.00 - 150.00

**1019 Buddy L Flivver Dump Truck**

Made by Buddy L 1920's. Made of Pressed Steel. 12" Long. Repainted. Original label behind seat poor. Label underneath. Estimate: 125.00 - 175.00

**1020 Buddy L Flivver Roadster**

Made by Buddy L 1920's. Made of Pressed Steel. 10 7/8" Long. Fair Condition. Buddy L Label underneath illegible. Estimate: 125.00 - 175.00

**1021 Dayton Hillclimber Train**

Made in Dayton, Ohio 1897. Made of Tin, Cast Iron and Wood. 20 1/2" Long. Worked sluggishly when tested. Very Good Condition. Missing one nail in coal car. Estimate: 125.00 - 175.00

**1022 Kingsbury Golden Arrow Race Car**

Made by Kingsbury 1930's. Made of Tin. 19 1/2" Long. Worked when tested. Good Condition. Missing windscreen. One tire with a split. Some surface rust. Estimate: 150.00 - 200.00

**LOT #****1023 Two Marx & One Triang Windup Tanks**

Made by Marx / Triang 1930's. Made of Tin. Both Marx Tanks worked when tested (Tank with Pop Up soldier still sparks!). Triang Tank did not work. 7 3/4" to 10" Long. Good to Fine Condition. Triang tank missing rubber treads. No key. Estimate: 100.00 - 150.00

**1024 German Tin Windup Tank w/ Soldier**

Marked "Made in Germany" 1930's on the rear. Made of Tin. 9 1/2" Long. Worked when tested. Fine Condition. One gun loose and two tabs missing from the gun box. Estimate: 200.00 - 300.00

**1025 Marx Turnover Tin Windup Tank**

Made by Marx 1930's. Made of Tin. 8 1/2" Long. Worked when tested. Very Fine Condition. Estimate: 50.00 - 75.00

**1026 Four Small Windup Tanks Ingap**

Three made by Ingap of Italy (2) #412 and (1) #952. T 56 Rollover Tank marked "D. B. P. Made in Western Germany" 1930's/40's. Made of Tin. 2 3/4" - 3" Long. The two Ingap #412 Tanks do not work. The Ingap #952 Tank worked when tested. The T 56 Tank's mechanism works, however the treads do not move forward. Fine to Excellent Condition. Split in one #412 tank tread. No key. Estimate: 100.00 - 150.00

**1027 Two Ingap Windup Tin Tank Toys**

Made by Ingap of Italy 1930's. Made of Tin. 4 1/8" 5 1/4" Long. Both mechanisms worked when tested, however the tank with rubber treads does not move. Very Fine to Excellent Condition. Rubber treads with some cracks, but no splits. No key. Estimate: 90.00 - 120.00



**CYBER 13 DAY 1 A ROMAN HOLIDAY OF TOYS & BANKS PART II 8/29/2020**

\*\*\*LARGER/ ADDITIONAL IMAGES ON LIVEAUCTIONEERS.COM\*\*\*

**LOT #****1028 Gescha & GAMA Tank Windup Toys**

Made by GAMA (Marked Made in U. S. Zone Germany) and Gescha (Marked Made in Western Germany). Made of Tin. 6 1/4" - 8 1/4" Long. Both mechanisms worked when tested, however they do not move forward. Very Fine Condition. GAMA Tank missing driver and one rubber tread with split. No key. Estimate: 150.00 - 200.00

**1029 Two Arnold Tanks Tin Toys**

Made by Arnold (Remote Controlled one marked "Made in Western Germany"). Made of Tin and Plastic. 7 1/4" Long. Both mechanisms worked when tested. Windup Tank does not move forward. Remote Control Tank, directional control works and it will turn left or right, but not move forward. Fine Condition. Turret of windup tank loose. No key. Estimate: 90.00 - 120.00

**1030 Two Gescha Tank Tin Windup Toys**

Made by Gescha (Both marked "Made in Western Germany"). Made of Tin. 7" - 8" Long. Both mechanisms worked when tested, however they do not move forward. Excellent Condition. No key. Estimate: 150.00 - 200.00

**1031 Remote Control Gescha Tank Toy**

Made by Gescha (Marked "Made in Western Germany"). 8" Long. Mechanism works however, it does not turn or move forward. The on/off from the remote works. Excellent Condition. Retains a key. Estimate: 150.00 - 200.00

**LOT #****1032 Joustra Windup Tin Tank Toy 173 - RT**

Made by Joustra of France 1930's. Made of Tin. 9 1/2" Long. The mechanism works, however the tank does not move forward. The man does pop up and down out of the rear of the tank. Very Good Condition. Scratching to bottom. No key. Estimate: 150.00 - 200.00

**1033 Yonezawa "Go Back" Battery Op Tank Rare**

Made by Yonezawa of Japan 1950's. Made of Tin. 13 1/2" Long. Worked when tested. This impressive tank takes FOUR batteries. It can be made to go forward or reverse. While moving the turret and back lights flash with light as it makes "gun" noise. Pristine Condition. Estimate: 175.00 - 225.00

**1034 Arnold Remote Control Tractor**

Made by Arnold (Marked Made in Western Germany). Made of Tin and Plastic Driver. 14" Long. Not currently working. Fine Condition. Man with broken and missing leg. Estimate: 175.00 - 225.00

**1035 Joustra Battery Op Tin Bulldozer**

Made by Joustra of France 1950's. Made of Tin. 12" Long. Worked when tested. Fine Condition. Needs a clean. Estimate: 175.00 - 225.00

**1036 Ingap "356" Windup Steam Roller Toy**

Made by Ingap of Italy 1930's. Made of Tin. 5 1/2" Long. Worked when tested. This roller rotates between moving forwards and backwards. Very Fine Condition. Estimate: 75.00 - 125.00



**CYBER 13 DAY 1 A ROMAN HOLIDAY OF TOYS & BANKS PART II 8/29/2020**

\*\*\*LARGER/ ADDITIONAL IMAGES ON LIVEAUCTIONEERS.COM\*\*\*

**LOT #****1037 Funkstorgrad N Bulldozer Battery Op**

Made of Tin and Plastic. 10" Long. Did not work when tested. Fine Condition. Missing one tread and bulldozer blade. Estimate: 50.00 - 75.00

**LOT #****1042 Marusan Windup Tin Yacht**

Made by Marusan of Japan 1950's. Made of Tin. 12" Long. Not currently working. Good Condition. Crack in very front plastic windscreen. No key. Estimate: 50.00 - 75.00

**1038 GELY No 192 Crane Tin Windup Toy**

Made by George Levy (GELY) (Marked "Made in Germany") 1930's. Made of Tin and Lead (Wrecking Ball, Marked "GELY"). 11" Tall. Mechanism worked when tested. The toy moves left and right and the wrecking ball can be moved up and down. Fine Condition. Piece of tin missing from the hinge of the crane. Estimate: 175.00 - 225.00

**1043 Wooden Windup Gunboat**

Made in Japan 1960's. Made of Wood and Tin. 8 5/8" Long. Worked when tested. Excellent Condition. Surface rust on propeller. Retains original key. Estimate: 40.00 - 60.00

**1039 Nord. 8256 Tin Windup Train French**

Marked "M. L. Fabrication Francaise" 1930's. 20 1/2" Long. Made of Tin. Worked when tested. Fine Condition. Front two wheels missing cap to keep them in place. Estimate: 150.00 - 200.00

**1044 Hornby "Venture" Speedboat Windup**

Made by Meccano of England 1930's. Made of Tin. 18" Long. Worked when tested. Very Good Condition. Front plastic windscreen partially pushed in. Missing flag. Retains original key. Estimate: 100.00 - 150.00

**1040 F.S. 48500 Locomotive Tin Windup Toy**

Possibly Biaggi & Co. of Italy 1930's/40's. Made of Tin. 11 1/4" Long. Worked when tested. Excellent Plus Condition. Surface rust on one bumper at front of train. No Key. Estimate: 75.00 - 100.00

**1045 Schuco Electro Submarino #552**

Made by Schuco 1960's. Made of Tin and Plastic. 13" Long. Worked when tested. Excellent Condition with Original Box. Missing small pieces of paper on both ends of box. Estimate: 75.00 - 100.00

**1041 U. S. Zone Germany Bridge Toy Part**

Marked "U. S. Zone Germany". This is a part of a track. It is a drawbridge. Made of Tin. 22 1/4" Long. Very Fine Condition. Estimate: 40.00 - 60.00

**1046 CKO K-378 Windup Truck**

Made by CKO (Marked "Made in Western Germany"). Made of Tin. 16" Long. Worked when tested. Has adjustable speed (2 settings). Pristine Condition. No key. Estimate: 80.00 - 120.00



**CYBER 13 DAY 1 A ROMAN HOLIDAY OF TOYS & BANKS PART II 8/29/2020**

\*\*\*LARGER/ ADDITIONAL IMAGES ON LIVEAUCTIONEERS.COM\*\*\*

**LOT #****1047 B&S Spotlight Truck Battery Op**

Made by Blomer & Schuler (B&S) 1950's. 12 1/4" Long. Made of Plastic and Tin. Worked when tested (both battery powered light and friction movement). Excellent Plus Condition with part of box top. Retains original makers paper tag. Estimate: 125.00 - 175.00

**1048 Memo & Mettoy Tin Trucks**

Made by Memo (France) and Mettoy (Great Britain) 1940's/50's. 7 3/4" - 10 1/2" Long. Made of Tin. Worked when tested. Fine to Very Fine Condition. Estimate: 100.00 - 150.00

**1049 Arrigoni & Dump Truck Windup**

Italian / French 1930's. Made of Tin. 7 1/2" - 7 3/4" Long. Worked when tested. Fine to Excellent Condition. Arrigoni truck with piece broken off but present. Estimate: 100.00 - 150.00

**1050 Battery Op Coupe Japan**

Marked "Made in Japan". 9 1/2" Long. Made of Tin and Plastic. Not currently working. Fine Condition. Sticker stain on roof of car. Clean housing. Estimate: 75.00 - 100.00

**1051 Yoshiya Volkswagen Bug Battery Op**

Made by Yoshiya of Japan (Marked "KO Made in Japan"). Made of Tin. 10" Long. Not currently working. Lights turned on infrequently. Excellent Condition. Clean housing. Estimate: 80.00 - 120.00

**LOT #****1052 CIJ Friction Sedan Toy**

Made by CIJ of France 1950's. Made of Tin and Plastic. 10" Long. Excellent Condition. Estimate: 80.00 - 120.00

**1053 Distler & MZ 550 Cars**

Made of Tin. 8 1/2" - 9 1/8" Long. Worked when tested. Distler Car Pristine. Other Very Fine Condition with dent in roof. No key. Estimate: 225.00 - 300.00

**1054 Two Race Car Toys**

European/ Japanese 1930's / 1960's. #8 Roll Over Racer by Modern Toy of Japan (Friction). 8 1/4" - 8 1/2" Long. Friction worked when tested. Made of Tin / Pressed Steel. One Very Fine Condition. #8 Racer in Very Good Condition. One back corner stained / rusty. Scratches throughout. Estimate: 175.00 - 250.00

**1055 Cast Iron Fire Toys**

A. C. Williams / Kenton 1920's. 5 3/4" - 9 3/4" Long. Made of Cast Iron. Good to Fine Condition. Longer one with repair under hood. Estimate: 150.00 - 200.00

**1056 Ingap Sedan 1400 Windup Toy**

Made by Ingap of Italy 1950's. Made of Tin. 8" Long. Worked when tested. Fine Condition. Missing plastic windscreen. No key. Estimate: 125.00 - 175.00

**1057 Hubley Kiddie Toy #509**

Made by Hubley of Lancaster, PA 1950's. Made of Diecast. 12 1/2" Long. Very Good Condition. More wear inside hood and trunk. Windscreen loose. Estimate: 75.00 - 100.00



## CYBER 13 DAY 1 A ROMAN HOLIDAY OF TOYS &amp; BANKS PART II 8/29/2020

\*\*\*LARGER/ ADDITIONAL IMAGES ON LIVEAUCTIONEERS.COM\*\*\*

**LOT #****1058 Hand Painted Laudelette Windup**

European 1915. Made of Tin. 9 3/4" Long. Very Good Condition. Wheels repainted and reattached, new winding stick. Estimate: 200.00 - 300.00

**1059 #8 Race Car Tin Toy**

Possibly Ingap 1930's. Made of Tin. 8 3/4" Long. Very Good Condition. Surface rust underneath on non-lithoed surface. Missing driver. Never had a mechanism. Estimate: 125.00 - 175.00

**1060 Bing Limousine Tin Toy**

Made by Bing of Germany 1920's. Made of Tin. 12 1/8" Long. Good Condition. Missing Mechanism, Light Bulbs, Wheels held in place by wire, some denting to roof, dent on passenger side front door. Estimate: 150.00 - 200.00

**1061 Bing Limousine Windup Tin Toy**

Made by Bing of Germany 1920's. Made of Tin. 15 1/2" Long. Worked when tested. Fair Condition. Missing radiator cap, grill held on with wire, driver side door missing 60% of frame, driver side door knob missing handle, missing windscreen, running boards with rust and dents, driver side front wheel in poor condition. No key. Estimate: 150.00 - 200.00

**1062 Distler Limousine & Ford Model T**

Distler Limousine has a flywheel mechanism. Ford Model T is windup. 1920's Made of Tin. 5 1/4" - 5 3/4" Long. Flywheel works, windup does not. Limousine in Good Condition, creases in roof. Model T in Fine Condition, dent in roof, missing driver. Estimate: 150.00 - 225.00

**LOT #****1063 Peugeot Chassis "BEBE" Construction Coupe**

French 1920's. Made of Tin. 15" Long. Surface rust throughout, missing windscreen, side windows yellowed, missing screws, tires with stress, missing spare tire on back. Estimate: 150.00 - 200.00

**1064 Lehmann Gnom & German Sedan**

Made in Germany 1940's/1950's. Sedan marked "Made in U. S. Zone Germany D.R.P.". Made of Tin. 4" - 4 1/4" Long. Not currently working. Lehmann just a push toy. Good to Very Good Condition. Sedan with dents, missing a wheel and mechanism loose. No key. Estimate: 75.00 - 100.00

**1065 Two Cast Iron Toy Vehicles**

Made in America. Made of Cast Iron. 3 1/4" - 3 1/2" Long. Very Good to Fine Condition. Car with rust on roof. Estimate: 40.00 - 60.00

**1066 Arcade Century of Progress Bus**

Made by Arcade 1933. Made of Cast Iron. 11 1/4" Long. Good Condition. Front with some surface rust. Estimate: 125.00 - 175.00

**1067 Marx Royal Bus Line**

Made by Marx 1930's. Made of Tin. 9 1/2" Long. Worked when tested. Very Fine Condition. Estimate: 60.00 - 80.00

**1068 German Saloon Car Windup Toy**

Made in Germany 1930's. Made of Tin. 8 1/2" Long. Worked when tested. Pristine Condition Estimate: 150.00 - 200.00





**CYBER 13 DAY 1 A ROMAN HOLIDAY OF TOYS & BANKS PART II 8/29/2020**

\*\*\*LARGER/ ADDITIONAL IMAGES ON LIVEAUCTIONEERS.COM\*\*\*

**LOT #****1069 Tin Windup Coupe**

European 1930's. Made of Tin. 8 1/2" Long.  
Worked when tested. Fine Condition. Tiny gap  
in between seam on hood. Estimate: 150.00 -  
200.00

**LOT #****1074 Concept Car Sedan Tin Windup**

1940's/50's. Made of Tin. 11" Long. Worked  
when tested. Excellent Condition. Estimate:  
100.00 - 150.00

**1070 German Open Touring Car**

Marked S K with Anchor insignia 1915. Made  
of Tin. 9 1/4" Long. Worked when tested. Good  
Condition. Wheels repainted/reattached.  
Oxidation throughout, cleaning might help.  
Estimate: 275.00 - 375.00

**1075 Arnold Sedan Tin Toy**

Made by Arnold marked "Made in Western  
Germany". Friction Driven. Worked when  
tested. Made of Tin. 10" Long. Fine Condition.  
Estimate: 100.00 - 150.00

**1071 Alemanni Limousine Tin Windup Toy**

Made by Alemanni of Italy 1920's. Alemanni  
toys are very scarce. Made of Tin. 9" Long.  
Worked when tested. Good Condition. Dent in  
Roof, driver missing all tabs to connect him to  
car, stains/surface rust throughout, winding  
stick with rust. Estimate: 200.00 - 300.00

**1076 Victory Industries Battery Op "Hillman" Car**

Made by Victory Industries of England 1955.  
Made of Plastic. 8 3/4" Long. Did not work  
when tested. Excellent Condition. The back and  
front windscreens are pushed in slightly.  
Estimate: 50.00 - 75.00

**1072 Two G&K Tin Windup Toys**

Made by Greppert & Kelch of Germany 1920's.  
Made of Tin. 5 1/2" Long. One works, Express  
does not work. Fine to Very Fine Condition.  
Express wagon with one loose wheel. Estimate:  
150.00 - 200.00

**1077 Ingat Roadster Tin Windup Toy**

Made by Ingat of Italy 1950's. Made of Tin. 10  
1/8" Long. Worked when tested. Can be put in  
forward or reverse. Very Fine Condition.  
Windscreen has yellowed, tiny 1/4" of repaint  
behind seat, cloth seat dirty (dusty). No key.  
Estimate: 225.00 - 300.00

**1073 Two German Tin Cars Borgward**

Battery Op "Isabella" Borgward made by B&S  
marked "Made in Western Germany" and other  
Possibly Distler marked "Made in Germany".  
Made of Tin. 8" - 8 1/4" Long. Battery Op did  
not work. Fine to Excellent Condition. Clean  
battery housing. Estimate: 175.00 - 250.00

**1078 Ingat Deluxe Roadster Windup Toy**

Made by Ingat of Italy 1950's. This is the deluxe  
version in a beautiful chrome finish with battery  
powered front lights and one rear light. Made of  
Tin. 10 1/8" Long. Wind up worked when  
tested. Can be put in forward or reverse. Do not  
have the proper batteries to test lights. Fine  
Condition. Missing windscreen. Partial original  
label remains underneath. Tiny bit of surface  
rust on front bumper. No key. Estimate: 225.00  
- 300.00



## CYBER 13 DAY 1 A ROMAN HOLIDAY OF TOYS &amp; BANKS PART II 8/29/2020

\*\*\*LARGER/ ADDITIONAL IMAGES ON LIVEAUCTIONEERS.COM\*\*\*

**LOT #****1079 Arnold Fire Truck Tin Toy**

Made by Arnold marked "Made in Western Germany". Made of Tin. 11 1/2" Long. When pushed/rolled a bell is chimed. Fine Condition. Scratching to bottom and where ladder rests. Missing the string to elongate the ladder. Estimate: 125.00 - 175.00

**1080 Tipp Co Volkswagen Friction Fire Truck**

Made by Tipp Co marked "Made in Western Germany". Made of Tin. 12" Long. Worked when tested. Excellent Condition. Oxidation to ladder. Estimate: 90.00 - 120.00

**1081 Okuma Battery Op Chemical Extinguisher**

Made by Okuma of Japan. Made of Tin. 10" Long. Did not work when tested. Very Fine Condition. Chemical tanks yellowing. Estimate: 75.00 - 100.00

**1082 Nomura Police Dept Jeep Battery Op**

Made by Nomura (T.N) of Japan. Made of Tin. 10 3/4" Long. Worked when tested. The car moves, while the driver moves his hands on the steering wheel. The driver lifts the phone to his ear and "radio" sounds are emitted. Fine Condition. Sticker residue on hood. Toy needs a clean. On off switch tip broken off, can still be toggled. Estimate: 150.00 - 200.00

**1083 Jep #2 Race Car Windup Toy**

Made by JEP of France. 12 1/4" Long. Made of Tin. Did not work when testing. Fair Condition. Surface rust underneath, rust on winding stick, wheels with cracks/stress, 2 1/2" patch of rust underneath near mechanism. Estimate: 75.00 - 125.00

**LOT #****1084 German Horse Drawn Pumper**

German 1910's. 12 1/2" Long. Made of Tin. Fair Condition. Surface rust throughout, man missing 1 tab, oxidation throughout. Estimate: 75.00 - 100.00

**1085 National Products Scale Models**

Made by National Products of America. Ford Panel Truck and Renato Bornigia. Made of Lead. 6 1/2" - 6 5/8" Long. One Poor, one Very Good Condition. Estimate: 75.00 - 100.00

**1086 National Products / Banthrico Cars**

Made by National Products / Banthrico of America. Banthrico can also be used as a penny bank. 6 3/4" - 7 3/4" Long. One Fair Condition, one Good Condition. Estimate: 60.00 - 90.00

**1087 Two Tin Cars RICO I - 217**

Longer Car made by RICO is friction. Made of Tin. 5 1/2" - 5 3/4" Long. Friction worked when tested, windup did not. Fine Condition. No key. Estimate: 75.00 - 100.00

**1088 Two Windup Cars Sweden Plymouth**

Longer Car made by Enwex Alingsas of Sweden 1950's. Made of Tin / Plastic. Enwex car worked when tested, other did not. 7 1/4" - 7 3/4" Long. Very Good to Fine Condition. Enwex with surface rust underneath. Plymouth missing headlight, plastic damage around both headlights. Estimate: 100.00 - 150.00



**CYBER 13 DAY 1 A ROMAN HOLIDAY OF TOYS & BANKS PART II 8/29/2020**

\*\*\*LARGER/ ADDITIONAL IMAGES ON LIVEAUCTIONEERS.COM\*\*\*

**LOT #****1089 Two Occupied Japan windup Cars**

Both marked "Made in Occupied Japan". Made of Tin. 4 1/4" - 5" Long. Both worked when tested. Very Fine Condition. Estimate: 75.00 - 100.00

**LOT #****1095 Yoshiya Police Car w/ Box Japan**

Made by Yoshiya of Japan (KO) 1955. Made of Tin. 5 1/2" Long. Worked when tested. To work the toy, you turn the crank. The car drives around erratically while a siren sound is emitted. Fine Condition with Original Box. Box bottom with two tears and denting. Box lid with corner split and denting. Estimate: 80.00 - 120.00

**1090 German Coupe Windup Toy**

German - 1930's. Made of Tin. 8 5/8" Long. Worked when tested. Can be adjusted to go straight or left in a circle. Excellent Condition. Small dent in roof. Estimate: 150.00 - 200.00

**1096 Two Tin Toys, Car and Fire Truck**

Fire Truck (Falk's Redningskorps) made by Perno of Denmark and the Laudelette most likely made in France. 1920's/1930's. Made of Tin. 6" Long. Fire Truck never had any mechanism. Laudelette worked when tested. Very Good to Fine Condition. Laudelette with touch up paint to running boards and the mechanism with rust. Estimate: 100.00 - 150.00

**1091 Battery Op Convertible Japan**

Marked "Made in Japan". Made of Tin. 8 1/2" Long. Did not work when tested. Fine Condition. Some touch up paint to back of seat, oxidation to on off switch. Estimate: 75.00 - 100.00

**1097 Chevrolet Remote Control Car Japan**

Made in Japan 1950's. Made of Tin. 11 3/4" Long. Fine Condition. The remote control wire has been cut, remote control not present. Estimate: 100.00 - 150.00

**1092 Tin Windup Sedan Japan**

Marked "Made in Japan" on the spare tire. Made of Tin. 5" Long. Worked when tested. Fine Condition. Oxidation on grill. No key. Estimate: 60.00 - 90.00

**1098 Bordoli Flatbed Truck**

Made in Italy 1950's. Made of Tin. 6 1/8" Long. Worked when tested. Very Fine Condition. Chips out of paint on hood, some flaking. Estimate: 90.00 - 120.00

**1093 Tin Windup Steam Roller**

Marked "Made in England" 1930's. Made of Tin. 7 3/4" Long. Worked when tested. Rolls backwards and forwards. Very Fine Condition. Estimate: 75.00 - 100.00

**1099 Sutcliffe Torpedo Boat**

Made by Sutcliffe of England 1930's. 12 3/8" Long. Made of Tin. Not currently working. Very Fine Condition. Missing masts. Estimate: 100.00 - 150.00

**1094 Tip Co Tin Windup Limousine**

Made by Tip Co 1920's. Marked "Made in Germany". Made of Tin. 8 1/2" Long. Worked when tested. Did not have the proper battery to test the front light. Very Good Condition. Passenger side of car with some touch up and stain. Estimate: 125.00 - 175.00



**CYBER 13 DAY 1 A ROMAN HOLIDAY OF TOYS & BANKS PART II 8/29/2020**

\*\*\*LARGER/ ADDITIONAL IMAGES ON LIVEAUCTIONEERS.COM\*\*\*

**LOT #****1100 Doll & Cie / Bing Windmills**

Made in Germany 1930's. Made of Tin. 5" - 6 1/2" Tall. Very Fine to Excellent Condition. Estimate: 90.00 - 120.00

**1101 Three Tin Toys**

Includes: "San Alberto" Argentina Toy Part, Made in Germany Elephant Toy Part and Santa Claus spinning top. Made of Tin. Worked when tested. Fine to Very Fine Condition. Elephant missing bar and spinning balls. Estimate: 75.00 - 100.00

**1102 German Tin Organ Grinder Steam**

Made in Germany 1920's. Possibly Distler. Made of Tin. Steam Attachment. Emits music when cranked. 5 1/2" Tall. Missing all tabs, held to base by a solder. Estimate: 125.00 - 175.00

**1103 German Gondola Toy**

Marked "Germany". 1930's. Made of Tin. 8 1/2" Tall. This is a gravity toy. Fine Condition. Some creasing to roof. Surface rust underneath roof. Estimate: 100.00 - 150.00

**1104 Tin Horse-Drawn Cart**

European 1930's. Made of Tin. 8 3/4" Long. Very Fine Condition. Some surface rust underneath cart. Estimate: 60.00 - 80.00

**1105 Schuco Pig & Lehmann Beetle**

Made by Schuco / Lehmann. Made of Tin and Fabric. Neither toy works. Fair to Good Condition. Beetle missing a set of legs. No key. Estimate: 30.00 - 40.00

**LOT #****1106 Arnold Duck & T.N Walking Bear**

Made by Arnold (Western Germany) and T.N (Japan) 1950's. Made of Tin, Fabric, Etc. Duck worked when tested (windup). Bear did not work (battery op). Fine to Very Fine Condition with Original Boxes. Arnold box with some tears, stress damage. Duck missing some "feathers" on front and back of head. No key. Estimate: 40.00 - 60.00

**1107 T.N Searchlight Jeep Battery Op**

Made by Nomura Toys (T.N) of Japan. Made of Tin. 13" Long. Currently does not work. Fine Condition with original Box. Box lid with corner tears and missing 2" of lid edge. One artillery man loose. Estimate: 60.00 - 90.00

**1108 Ingap Auto Series 2020 with Box**

Made by Ingap of Italy 1950's. Comes with 10 Plastic Cars. 2 1/8" - 2 3/4" Long. Excellent Condition with Original Box. Box with slight dent in one corner. Estimate: 30.00 - 50.00

**1109 5 German Bisque Figures**

Made in Germany 1920's. Made of Bisque. 1 1/2" - 2 1/4" Tall. Very Good to Fine Condition. Comes with an old box. Estimate: 40.00 - 60.00

**1110 Three Tin Banks**

Includes: Amfoe Cash Register (German), Dime Register Bank (J. Chein) and Coffin Bank (Japan) 1920's/1950's. Made of Tin. Good to Fine Condition. Coffin Bank box with puncture and stress damage. Estimate: 50.00 - 75.00



**CYBER 13 DAY 1 A ROMAN HOLIDAY OF TOYS & BANKS PART II 8/29/2020**

\*\*\*LARGER/ ADDITIONAL IMAGES ON LIVEAUCTIONEERS.COM\*\*\*

**LOT #****1111 3 Mercury Safes & Santo Spirito**

Includes: (3) Mercury Safes of Italy (Red, Blue & Green) and (1) Banco Di Santo Spirito Fondato nel 1605. Can not get any of the Mercury safes to lock. Banco di Santo has been pried open to get coins (normally takes a key). Good to Fine Condition. Some rust underneath Banco di Santo. No key. Estimate: 75.00 - 100.00

**1112 Two Penny Vending Spanish**

Made by Stollwerck of Germany 1910's. Made for the Spanish market. Made of Tin. Fair to Good Condition. Oxidation throughout. Red one without glass and top bent. Estimate: 125.00 - 175.00

**1113 Kingsbury Coupe Windup Toy**

Made by Kingsbury 1925. Made of Pressed Steel. 9" Long. Worked when tested. Very Good Condition. Scratches to roof and trunk. Missing spare tire. 1/2" of left rear tire broken off. Estimate: 100.00 - 150.00

**1114 GAMA & Paya Tin Tractor Toys**

Made by GAMA and PAYA. Made of Tin. GAMA marked "Made in Germany U. S. Zone". Made of Tin. 8" Long. GAMA Tractor worked when tested (still sparked!) Paya did not work. GAMA Excellent Plus Condition. Paya Good Condition. Paya missing all tabs to fasten to base. Estimate: 100.00 - 150.00

**1115 Two Tin Trolley Toys**

Spanish / Japan 1930's/1960's. Made of Tin. 5 3/4" - 9 1/2" Long. Windup / Friction. Worked when tested. Japan Trolley Excellent Condition. Spanish trolley Good Condition, scratches on roof and bottom. Estimate: 75.00 - 100.00

**LOT #****1116 Four German Tin Toys**

Made in Germany 1930's/1940's. Made of Tin. 4 1/2" - 6 1/4" Tall. All worked when tested. (Sparklers made no sparks). Good to Very Good Condition. No key. Estimate: 150.00 - 200.00

**1117 Rico Ice Cream Vendor & Horse Cart**

Made by RICO & French 1950's / 1900's. Made of Tin. 4 3/4" - 5 1/2" Long. Ice Cream Vendor works sluggishly. Two Horse Drawn Cart in Poor Condition. Ice Cream Vendor in Fine Condition, one side of canopy bar loose, missing canopy. Estimate: 100.00 - 150.00

**1118 Three Windup Tin Toys**

Includes: Guntermann Turtle German (Marked SG), Toplay Ltd. Skating Bears Japan (T.P.S.) and Clown Chariot (Made in USSR) 1930's - 1970's. Made of Tin. Worked when tested. Good to Excellent Condition. Turtle with rust on both front legs, surface rust under shell and rust on winding stem. No Key. Estimate: 100.00 - 150.00

**1119 Two German Tin Windup Submarines**

Made by Arnold (U. S. Zone Germany) and Made in Germany 1920's/1950's. 8 3/4" - 11 3/4" Long. Neither currently work. Good Condition. Red on bottom half of Arnold submarine repainted. Large dent on right side of Arnold submarine. Estimate: 125.00 - 175.00

**1120 Two German Wind up Cars Schuco**

One made by Schuco of Germany the other German 1950's/1930's. Made of Tin. 4 1/8" - 4 1/4" Long. Worked when tested. One Fine, Schuco Pristine with Box bottom and accessories. Estimate: 90.00 - 120.00



**CYBER 13 DAY 1 A ROMAN HOLIDAY OF TOYS & BANKS PART II 8/29/2020**

\*\*\*LARGER/ ADDITIONAL IMAGES ON LIVEAUCTIONEERS.COM\*\*\*

**LOT #****1121 Three Little German Cars**

Made in Germany 1930's. Made of Tin. 3 1/4" - 3 3/4" Long. One with mechanism working. Fair Condition. Two missing mechanism. Green car rubber tires poor. Green car tin tires, one tire loose. Estimate: 75.00 - 100.00

**1122 Two Tin Windup Boxing Toys**

Sluggo Champions made in U. S. Zone Germany other made in Gt. Britain. Made of Tin. 3 1/2" Square. Both worked when tested. Fine to Very Fine Condition. Gt. Britain version missing the on/off switch. Both missing the ropes. Estimate: 100.00 - 150.00

**1123 Three Tin Toys**

Includes: Windup Bird in Bird Cage, Boy Playing Soccer (Marked Germany) and Racing Horses Pull Toy. Made of Tin. 7 1/2" Tallest. 7" Longest. Worked when tested. Good to Fine Condition. Bird Cage hanger replaced. Boy playing Soccer missing piece to make him kick. Estimate: 125.00 - 175.00

**1124 Three Tin Toys**

Includes: Baby in Carriage (German), Windup Rabbit and Fips the Dog (Western Germany). Made of Tin and Celluloid (Baby). Worked when tested. Fine to Excellent Condition. Baby's bottle is broken. Estimate: 40.00 - 60.00

**1125 Four Advertising Tin Boxes**

Beautiful graphics on these tins. 7" x 3" x 4 1/2" Largest. Good to Fine Condition. Estimate: 40.00 - 60.00

**LOT #****1126 Six Advertising Tin Boxes**

Beautiful graphics on these tins. 7" x 5" x 3" Largest. Fair to Fine Condition. Snow White box with dent in lid. Estimate: 50.00 - 75.00

**1127 Sixteen Advertising Tins and Misc**

Beautiful graphics on these objects. A cornucopia of beautiful colors. Fair to Fine Condition. Estimate: 80.00 - 120.00

**1128 Ranger Double Billiard Player**

Made by Ranger. Made of Tin. 14 1/4" Long. Worked when tested. Excellent Condition. Comes with 6 Pool Balls. Estimate: 80.00 - 120.00

**1129 Arcade Fageol Safety Bus**

Made by Arcade 1920's. Made of Cast Iron. 12 1/4" Long. Very Good Condition. Estimate: 80.00 - 120.00

**1130 Three Cars Hubley / Banthrico**

Small Green Car by Hubley, other two by Banthrico. Made of Cast Iron and Lead. 6 1/4" - 7 1/2" Long. Fair to Good Condition. Estimate: 100.00 - 150.00

**1131 Two Aluminum Cars Hubley**

Roadster by Hubley, Race Car by E. R. Roach Industries. Made of Aluminum. 8 3/4" - 10 1/4" Long. Fair to Good Condition. Race Car with a loose wheel. Estimate: 30.00 - 50.00



**CYBER 13 DAY 1 A ROMAN HOLIDAY OF TOYS & BANKS PART II 8/29/2020**

\*\*\*LARGER/ ADDITIONAL IMAGES ON LIVEAUCTIONEERS.COM\*\*\*

**LOT #****1132 Wind Up Tin Red Coupe**

Made in America 1930's. Made of Tin. 11" Long. Fair Condition. Estimate: 60.00 - 90.00

**1133 Marx Dick Tracy Squad Car**

Made by Marx. 11 1/4" Long. Made of Tin. Windup worked when tested. Battery operated light did not work. Fine Condition. Light loose from roof. No key. Estimate: 50.00 - 75.00

**1134 Three Japanese Tin Cars Battery Op**

Includes: Two Battery Op and One Friction Cars. Made of Tin. 6 1/4" - 7 3/8" Long. Friction Car worked when tested. Two Battery Op Cars did not work. Fine Condition. Estimate: 90.00 - 120.00

**1135 Russian Windup Tin Motorcycle**

Made in Russia 1960's. Made of Tin. 8 1/4" Long. Worked when tested. Very Fine Condition. No key. Estimate: 75.00 - 100.00

**1136 Russian Motorcycle w/ Sidecar**

Made in Russia 1960's. Made of Tin. 8 1/2" Long. Worked when tested. Excellent Condition with Original Box. Estimate: 100.00 - 150.00

**1137 Chinese & German Tin Motorcycles**

Made in China (Windup) / German (Friction) 1970's/1960's. Made of Tin. 6 1/4" - 7 1/4" Long. Worked when tested. Very Fine to Excellent. Chinese motorcycle comes with box top. Estimate: 75.00 - 100.00

**LOT #****1138 Two German Friction Motorcycles**

Tipp Co. Both marked "Made in Western Germany". Made of Tin. 6 1/4" Long. Worked when tested. Very Fine to Excellent Condition. Estimate: 75.00 - 100.00

**1139 Lil' Abner and the Dogpatch Band**

Made by Unique Art. Made of Tin. Worked when tested. Excellent Condition. Estimate: 175.00 - 250.00

**1140 Strauss Ham & Sam Windup**

Made by Strauss. Made of Tin. Worked when tested. Fine Condition. Some rust on top of piano, tiny bit of surface rust on guitar player. Estimate: 250.00 - 325.00

**1141 Strauss Jenny the Mule Windup**

Made by Strauss. 10" Long. Made of Tin. Worked when tested. Very Fine Condition. Some surface rust on the inside of the mule's legs. Estimate: 60.00 - 90.00

**1142 Marx Old Jalopy Windup**

Made by Marx. 7 1/4" Long. Made of Tin. Worked when tested. Estimate: 50.00 - 75.00

**1143 Sam the Gardener & Tip Top**

Marx Sam the Gardener and Strauss Tip Top Porter. Made of Tin and Plastic (Sam). Worked when tested. Very Good to Very Fine Condition. Sam with broken arm and leg joint. Tip Top porter with some surface rust on his right arm, left foot faded on outside and one wheel reattached (burnt). Estimate: 100.00 - 150.00



**CYBER 13 DAY 1 A ROMAN HOLIDAY OF TOYS & BANKS PART II 8/29/2020**

\*\*\*LARGER/ ADDITIONAL IMAGES ON LIVEAUCTIONEERS.COM\*\*\*

**LOT #****1144 Marx Funny Face Harold Lloyd**

Made by Marx. Made of Tin. 11" Tall. Worked when tested. Fine Condition. Estimate: 200.00 - 275.00

**LOT #****1150 Unique Art G.I. Joe K9 Pups**

Made by Unique Art 1930's. Made of Tin. 8 3/4" Tall. Pristine Condition. Estimate: 90.00 - 120.00

**1145 Marx B. O. Plenty & Pinocchio**

Made by Marx 1930's. Made of Tin. 8 1/4" - 8 1/2" Tall. Worked when tested. Very Fine Condition. Estimate: 125.00 - 175.00

**1151 Cigarette Dispenser & Felix**

Includes: Cigarette Dispenser man with Bowtie & Felix the Cat 1920's. Made of Tin. Worked when tested. Poor to Good Condition. Felix's left leg repainted. Estimate: 150.00 - 200.00

**1146 Two Windup Sweeping Toys**

Includes: Lindstrom Sweeping Lady & Busy Lizzie (German) 1930's. Made of Tin. 6 3/4" - 7 3/4" Tall. Worked when tested. Fine to Very Fine Condition. Busy Lizzie 10% repainted. Estimate: 150.00 - 200.00

**1152 Rico Vaquero Mareado w/ Box**

Made by Rico 1947. Made of Tin. 4 1/2" Long. Worked when tested. Pristine Condition with Original Box. Box missing two internal end flaps, one outer end flap present but detached. Estimate: 150.00 - 200.00

**1147 Line Mar Mickey & Minnie Mouse**

Made by Line Mar 1950's. Made of Tin. Worked when tested. Fine Condition. Mickey missing his tail. Minnie missing her knitting. Estimate: 80.00 - 120.00

**1153 B & R Kid Special Scooter**

Made by Behrend & Rothschild of New York 1930's. Made of Tin. Worked when tested. Good Condition. Seat very faded, can barely make out the words. Estimate: 125.00 - 175.00

**1148 Strauss Inter State Bus Windup**

Made by Strauss 1930's. Made of Tin. 10 1/4" Long. Worked when tested. Fine Condition. Estimate: 200.00 - 275.00

**1154 Three Tin Penny Toys**

Germany 1920's. Includes: Post Office Penny Bank, Open Air Limousine and Touring Car with advertisement (A Souvenir From The Universal Theatres Concession Co. Chicago, Ill.). 2" - 4 1/4" Long. Made of Tin. Fine to Very Fine Condition. Roof of red car with very minor surface rust. Estimate: 100.00 - 150.00

**1149 Marx Donald Duck Duet**

Made by Marx 1946. Made of Tin. 9 3/4" Tall. Worked when tested. Good Condition. Goofy's ears replaced. 2" edge of Goofy's platform with rust / missing lithography. Donald right arm repainted, Donald's arms reconnected. Estimate: 75.00 - 100.00





**CYBER 13 DAY 1 A ROMAN HOLIDAY OF TOYS & BANKS PART II 8/29/2020**

\*\*\*LARGER/ ADDITIONAL IMAGES ON LIVEAUCTIONEERS.COM\*\*\*

**LOT #****1155 Three Penny / Nickel Toys**

Italy / Germany 1920's. Includes: Horse Drawn Dump Wagon, Horse Drawn Water Tank and Two Seat Touring Car. Made of Tin. 4 1/8" - 6" Long. Fine Condition. Estimate: 75.00 - 100.00

**1156 Three German Windup Tin Toys**

Two marked "Germany". Clown vehicle marked "Made in Germany U. S. Zone". Made of Tin. 3 1/4" - 3 3/4" Long. Worked when tested. Very Good to Very Fine Condition. No key. Estimate: 100.00 - 150.00

**1157 Three German Penny Toys**

Germany 1920's. Made of Tin. Fine Condition. Estimate: 40.00 - 60.00

**1158 Five German Penny Toys**

Germany 1920's. Made of Tin. Very Good to Fine Condition. Estimate: 100.00 - 150.00

**1159 Three Wind Up Tin Toys**

Includes: U. S. Zone Germany Pig, Dancing Monkey and Kuramochi Dog with Wagging Tail (C.K of Japan). Made of Tin. Worked when tested. Longest 4 1/4". Tallest 3 3/4". Fine to Very Fine Condition. No key. Estimate: 75.00 - 100.00

**1160 Fritz Voigt Man w/ Suitcase & Gescha Sled**

Includes: Fritz Voigt Man with Suitcase and Gescha Boy with Sled. Made of Tin and Cardboard (Man with Suitcase Legs). 4 3/4" Longest. 4 1/4" Tallest. Man with Suitcase works, Boy with Sled does not. Excellent Condition. No key. Estimate: 200.00 - 300.00

**LOT #****1161 Three Windup Tin / Celluloid Toys**

Includes: Celluloid Boy on Sled (Marked "Made in Occupied Japan"), Gescha Porter with Suitcase and Boy on Sled (Marked "Made in Germany U. S. Zone"). Made of Tin, Celluloid, Composition. 2 3/4" - 4 1/4" Long. Worked when tested. Very Good to Very Fine Condition. Porter man with extra wear to composition body, hole in face. Boy on sled slightly loose. No Key. Estimate: 50.00 - 75.00

**1162 Distler Monkey Drummer**

Made by Distler of Germany (Marked "Germany") 1920's. Made of Tin. 8" Tall. Does not currently work. Good Condition. Stain on front of platform. Platform top with extra wear. Estimate: 125.00 - 175.00

**1163 Distler / WK German Tin Toys**

Includes: Krauss Wilhelm "Happy Jack" (Marked "K W Made in Germany") and Distler Monkey Drummer Toy Part 1920's. Made of Tin. Fair to Good Condition. Happy Jack with one leg detached and surface rust to top of platform. Monkey Drummer missing base, mechanism, one side faded, both drum sticks broken, one half of drum stick missing. Estimate: 80.00 - 120.00

**1164 Two Windup Tin Walking Cows**

Includes: Black and White Cow (Marked "Made in Japan") and Brown and White Cow (Marked "Made in U. S. Zone Germany"). Made of Tin. 6 1/2" - 7" Long. Both mechanisms work, however the brown and white cow takes a stumble after a few steps. Very Good Condition. No Key. Estimate: 50.00 - 75.00



**CYBER 13 DAY 1 A ROMAN HOLIDAY OF TOYS & BANKS PART II 8/29/2020**

\*\*\*LARGER/ ADDITIONAL IMAGES ON LIVEAUCTIONEERS.COM\*\*\*

**LOT #****1165 Three Windup Bird Tin Toys**

Includes: Waddling Duck (Marked "Made in Germany"), Swimming Duck (Marked "Made in U. S. Zone Germany") and Marusan Goose with Top Hat (Marked "SAN Made in Japan"). Made of Tin. 6" Tallest. 5 1/2" Longest. Both ducks worked when tested. Goose with top hat not currently working. Very Good to Very Fine Condition. No key. Estimate: 40.00 - 60.00

**1166 Wiking Volkswagen Beetle Split Window Rare**

Made by Wiking. This is the extremely rare clear version. Made of Plastic. 4" Long. Excellent Condition. Estimate: 200.00 - 300.00

**1167 Wiking Volkswagen Micro Bus Rare**

Made by Wiking. This is the rare version with clear roof. Made of Plastic. 4 1/8" Long. Fine Condition. Missing front seat / passengers. Damage to driver side front bumper. Estimate: 150.00 - 200.00

**1168 German Wind Up Woman Pushing Carriage**

Marked "Patent Made in Germany U. S. Zone". Made of Tin and Cardboard (Woman's Legs). 6 1/4" Long. Worked when tested. Adjustable direction. Very Fine Condition. No Key. Estimate: 100.00 - 150.00

**1169 CKO Wind Up Woman Pushing Carriage**

Made by CKO of Germany (Kellerman). Made of Tin and Wood (Balloon). 5" Long. Worked when tested. Very Fine Condition. Estimate: 300.00 - 500.00

**LOT #****1170 Technofix Ballerina's**

Made by Technofix of Germany 1930's. Made of Tin. 5 1/4" Tall. Excellent Condition. Missing their gyroscopic activators. Estimate: 275.00 - 375.00

**1171 Ingap Ballerina Rare**

Made by Ingap of Italy 1930's. Made of Tin. 6" Tall. Could not test. Near Excellent Condition. Missing the gyroscopic activating stick. Estimate: 200.00 - 300.00

**1172 INCO Native American on Horse**

Made by INCO of Italy 1940's. Made of Tin. 5 3/4" Tall. Worked when tested. The horse's front legs kick and the toy vibrates to move in circles. Very Fine Condition. No key. Estimate: 90.00 - 120.00

**1173 Pre War Japanese "Jumbo" Elephant**

Marked "Made in Japan" 1930's. Made of Tin. 4 1/8" Long. Worked when tested. The Elephant stays up while walking. Good Condition. One side with fading. One side with some surface rust. Hunter's gun with some surface rust. Winding key with rust. Estimate: 125.00 - 175.00

**1174 Two Teddy Bear Toys**

German 1920's. Includes: Steiff Type Jointed Bear and Windup Performing Bear. Worked when tested. Fine / Very Fine Condition. Estimate: 150.00 - 200.00



**CYBER 13 DAY 1 A ROMAN HOLIDAY OF TOYS & BANKS PART II 8/29/2020**

\*\*\*LARGER/ ADDITIONAL IMAGES ON LIVEAUCTIONEERS.COM\*\*\*

**LOT #****1175 Three Windup Animal Themed Toys**

Includes: Guntermann Jumping Dog, Cat and Mouse Go Round (Marked "Western Germany") and Dog Pushing Ball (Made in China). Made of Tin. Worked when tested. Jumping dog jumps, but doesn't always land properly. Fine to Excellent Condition. Mice missing rubber tails. Estimate: 90.00 - 120.00

**1176 German Tin Stagecoach**

Made in Germany 1920's. Made of Tin. 12 3/4" Long. Very Good Condition. Missing figures, break in lattice on left side near driver. Estimate: 90.00 - 120.00

**1177 Two Hubley Cast Iron Vehicles**

Hubley 1930's. Made of Cast Iron. Very Fine Condition. Green Good Condition, tires with stress / cracks. Orange/Red Fair Condition, partially repainted missing both rubber tires. Estimate: 60.00 - 80.00

**1178 Civilian Motorcycles**

Hubley 1930's. Made of Cast Iron. Estimate: 75.00 - 100.00

**1179 Two Police Officer Motorcycle Toys**

American 1930's. Made of Cast Iron. Fine Condition. Estimate: 100.00 - 150.00

**1180 Crash Car & Cop Motorcycle Iron Toys**

Arcade 1930's. Made of Cast Iron. Very Fine to Excellent Condition. Estimate: 100.00 - 150.00

**LOT #****1181 Champion Motorcycle**

Hubley 1930's. Made of Cast Iron. Very Fine Condition. Rubber tires with stress. Missing one small wheel. Estimate: 125.00 - 175.00

**1182 JNF Duplex Car**

Made by JNF (Marked "Made in U. S. Zone Germany"). Made of Tin. 10" Long. Worked when tested. Pristine Condition. No key. Estimate: 150.00 - 200.00

**1183 Friction PN 350 Thunderbird**

Made by PN (Marked "Made in Western Germany"). Made of Tin. 13" Long. Worked when tested. Front wheel friction, the windshield wipers also move back and forth. Excellent Condition. Estimate: 125.00 - 175.00

**1184 Justra Renault Friction Car**

Made by Justra (Marked "Made in France") 1955. Made of Tin. 12" Long. Worked when tested. The sunroof can be opened. Very Fine Condition. Estimate: 100.00 - 150.00

**1185 Two Tin Friction Cars Japan**

Includes: Made by Bandai "Flowers for Gracious Living" Sedan (Marked "Made in Japan") and "Horn" Car (Marked "Made in Japan"). Made of Tin. 10 1/2" - 12" Long. Horn car worked when tested, flowers car did not. Fine to Very Fine Condition. Flowers car missing rear door, plastic windscreen and all four hubcaps. Estimate: 60.00 - 90.00



**CYBER 13 DAY 1 A ROMAN HOLIDAY OF TOYS & BANKS PART II 8/29/2020**

\*\*\*LARGER/ ADDITIONAL IMAGES ON LIVEAUCTIONEERS.COM\*\*\*

**LOT #****1186 Japanese Express Bus & #76 Racer**

Includes: Modern Toys Battery Op Express Bus and Miyazawa #76 Friction Racer. Made of Tin. 9" - 12 3/4" Long. Neither are working. Bus in Very Fine Condition. Racer in Very Good Condition, plastic cockpit dome broken, mostly missing, some surface rust on hood. Estimate: 100.00 - 150.00

**1187 Belco "Royal" Sedan Wind Up**

Made by Belco of Germany 1955. Made of Plastic. 9 3/4" Long. Worked when tested. Very Fine Condition. Sticker mark on hood. Bumpers have lost their luster. No key. Estimate: 75.00 - 100.00

**1188 Tipp Co Coupe Windup Car**

Made by Tipp & Co. of Germany 1930's. Made of Tin. 12 1/2" Long. Mechanism worked when tested. Good Condition. Missing a wheel, front and rear lights, drivers side back wheel well missing tab to connect, passenger side back wheel well with tiny tear in tin, doors repainted, running boards partially repainted. No key. Estimate: 150.00 - 200.00

**1189 Two English Windup Cars**

Includes: Mettoy Sedan and Wells Sedan 1920's/1930's. Made of Tin. 8 1/2" - 9 1/4" Long. Neither worked when tested. Fine to Very Fine Condition. Estimate: 90.00 - 120.00

**1190 German Wind up Coupe Tin Toy**

Made in Germany 1920's. Made of Tin. 7 3/4" Long. Worked when tested. Fine Condition. Missing a tab to hold the roof stable above driver side window. Estimate: 75.00 - 100.00

**LOT #****1191 Orobr Tin Car**

Made by Orobr of Germany 1920's. Did not work when tested. Fair Condition. Estimate: 40.00 - 60.00

**1192 Bing Type DeDion**

This appears to be a hand made model copying the 1904 toy made by Gebruder Bing of Germany. 8 1/2" Long. Did not work when tested. Well repainted condition. Estimate: 350.00 - 500.00

**1193 Carette Limousine**

Made by Carette of Germany 1920's. Made of Tin. 9" Long. Worked when tested. Good Condition. With rust and scuffing throughout. Estimate: 125.00 - 175.00

**1194 Ingap Trolley Friction**

Made by Ingap of Italy 1950's. 9" Long. Made of Tin. Friction action. Worked when tested. Excellent Condition. Roof with minor scuffing. Estimate: 80.00 - 120.00

**1195 Fire Truck w/ Figures & Ladders**

Italian 1950's. 5 3/4" Long. Made of an aluminum type alloy. Fine Condition. Small crack underneath near rear. Estimate: 50.00 - 75.00

**1196 Rico Double Decker Bus**

Spanish 1950's. 10 " Long. Made of tin and plastic. Friction Action. Worked when tested. Fine Condition. Estimate: 50.00 - 75.00



**CYBER 13 DAY 1 A ROMAN HOLIDAY OF TOYS & BANKS PART II 8/29/2020**

\*\*\*LARGER/ ADDITIONAL IMAGES ON LIVEAUCTIONEERS.COM\*\*\*

**LOT #****1197 Two Danish Toys**

Danish 1950's. 7" - 7 3/4" Long. One made of tin is an Ambulance and the other a Sedan made of aluminum. Good / Very Good Condition. Estimate: 60.00 - 80.00

**LOT #****1203 Tipp & Co. Bus / Chein "Junior Bus"**

Made by Tipp & Co. / Chein - 1930's. Worked when tested. Chein Bus a pull toy. 9" - 9.25" Long. Very Good / Excellent Condition. No Key. Estimate: 80.00 - 120.00

**1198 Forklift / Arnold Tractor**

Japanese / West German 1950's/1960's. The Forklift is battery operated and does not work. The tractor is friction driven and works. Fine Condition. One tread is broken, but mostly present. Estimate: 75.00 - 100.00

**1204 Strauss "Leaping Lena" Windup Toy**

Made by Ferdinand Strauss - 1930's. Made of Tin. 8 1/4" Long. Worked when tested. Excellent Condition. Missing the radiator cap. Estimate: 100.00 - 150.00

**1199 Two Japanese Toys**

Japanese 1950's. 8" - 8 1/4" Tall. One a battery operated Photographer by TN. The other a cigar/cigarette seller is a windup. Neither are working. Very Fine Condition. Estimate: 80.00 - 120.00

**1205 Strauss "Trinkauto" Tin Toy**

Made by Strauss - 1930's. Made of Tin. 8 1/4" Long. Currently not working. Excellent Condition. Missing the driver. Estimate: 75.00 - 100.00

**1200 Five Steam Attachments**

Probably Western German 1950's. 4" - 5 1/2" Long. Excellent or Better Condition. Estimate: 100.00 - 150.00

**1206 Marx Whoopie Car Windup Toy**

Made by Marx - 1930's. Made of Tin. 8 1/2" Long. Worked when tested. Very Fine Condition. Estimate: 125.00 - 175.00

**1201 Wolverine Mystery Car Coupe**

Made by Wolverine Mfg. Co. - 1930's. Made of Tin. 14" Long. Currently not working. Excellent Condition. Estimate: 100.00 - 150.00

**1207 Marx Cadillac Coupe Tin Toy**

Made by Marx - 1930's. Made of Tin. 11.5" Long. Currently not working. Fine Condition. One wheel loose and missing 1/3 part of celluloid windscreen. Estimate: 60.00 - 90.00

**1202 Strauss "Bus Deluxe" Windup Tin Toy**

Made by Strauss - 1930's. Made of Tin. 13 1/4" Long. Currently not working. Very Fine Condition. Minor surface rust on undercarriage. Estimate: 125.00 - 175.00

**1208 Wolverine Zilotone**

Made by Wolverine - 1930's. Made of Tin. Worked when tested. Retains three music discs (Farmer in the Dell, My Old Kentucky Home and Sidewalks of New York). Fine Condition. Estimate: 125.00 - 175.00

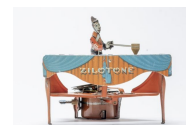

**CYBER 13 DAY 1 A ROMAN HOLIDAY OF TOYS & BANKS PART II 8/29/2020**

\*\*\*LARGER/ ADDITIONAL IMAGES ON LIVEAUCTIONEERS.COM\*\*\*

**LOT #****1209 Linstrom Boy on Tricycle**

Made by Linstrom of America - 1930's. This is the earlier, all tin version. Worked when tested. 9" Tall. Very Fine Condition. Estimate: 100.00 - 150.00

**1210 Cop / Young Boy on Tricycle String Balance Toys**

American / European - 1930's. Made of Tin. Very Fine Condition. Man with Bicycle missing the balancing weight. Estimate: 80.00 - 120.00

**1211 Boy on Donkey Celluloid Windup Toy**

Japanese - 1930's. Marked Japan with Rabbit Insignia. Made of Tin and Celluloid. 7 1/4" Tall. Pristine Condition. One tiny hole on donkey's stomach. Estimate: 0.00 - 120.00

**1212 Nifty Toonerville Trolley Windup Toy**

Made by Nifty of Germany - 1920's. Made of Tin. 7" Tall. Worked when tested. Very Fine Condition. Missing its winding butterfly. Estimate: 175.00 - 250.00

**1213 Lawley Toy "Crazy Jeep" Windup Toy**

English - 1930's. A very scarce toy. Made of Tin. 6.5" Long. Worked when tested. Very Good Condition. Missing half his hat. No Key. Estimate: 80.00 - 120.00

**1214 Astronaut Rifle Japan**

Japanese - 1950's. Made of Tin. 18.5" Long. Excellent Condition. Estimate: 60.00 - 90.00

**LOT #****1215 George Levy "GELY" Walking Duck Friction**

Made by George Levy of Germany - 1930's. This duck is colorful. Made of Tin. 6 1/4" Long. Worked when tested. Excellent Condition. Estimate: 125.00 - 175.00

**1216 Bell Butterfly & Friction Butterfly Toys**

Made by Bell (Italian) and German - 1930's. Made of Tin. Worked when tested. 3 1/2" - 5 3/4" Wingspan. Excellent Condition. No Key. Estimate: 100.00 - 150.00

**1217 Circus Elephant on Tricycle Windup Toy**

German - 1930's. This is a scarce and early version marked "Made in Germany" on his right ankle. Made of Tin. 8 1/4" Tall. Worked when tested. Near Pristine Condition. Estimate: 175.00 - 250.00

**1218 Hubley Toledo Racer**

Made by Hubley Mfg. Co - 1935. Made of Metal Alloy with Rubber Tires. 12 1/2" Long. Very Fine Condition. Estimate: 80.00 - 120.00

**1219 Six Assorted Vehicles**

American - 1930's/40's. Five Race Cars and One Futuristic Panel Truck. Two Cast Iron, Two Metal Alloy and Two Rubber. 5 3/4" - 7 1/4" Long. Good to Excellent Condition. The red cast iron car with tiny piece missing at rear. Estimate: 125.00 - 200.00

**1220 Three Schuco Automobiles**

Made by Schuco of Western Germany. Numbers: 1225, 1227 and 1229. Two worked when tested. One not working. All Pristine Lithography. The blue car with broken steering wheel (pieces accompany lot). One original Schuco Key accompanies the lot. Estimate: 75.00 - 100.00



**CYBER 13 DAY 1 A ROMAN HOLIDAY OF TOYS & BANKS PART II 8/29/2020**

\*\*\*LARGER/ ADDITIONAL IMAGES ON LIVEAUCTIONEERS.COM\*\*\*

**LOT #****1221 "Lucky" Friction Open Car**

Made in China - 1960's. This is a colorful toy.  
Made of Tin. Worked when tested. 9" Long.  
Near Mint Condition with Original Box.  
Estimate: 100.00 - 150.00

**LOT #****1227 Western German Car at Gas Toy Station**

Western German - Late 1950's. Marked HK.  
Made of Tin. Pristine Condition (Box Lid Torn)  
Estimate: 75.00 - 100.00

**1222 "Space" Tank Battery Op Toy**

Made in China - 1960's. Made of tin. 9 3/4"  
Long. Excellent Plus Condition. Box lid torn.  
Estimate: 80.00 - 120.00

**1228 Train Go Round Windup Toy**

Marked JH. Probably Western Germany - 1955.  
Made of Tin. Worked when tested. Pristine  
Condition with Box. Retains a key. Estimate:  
60.00 - 90.00

**1223 Japanese Friction Sedan**

Japanese - 1960's. 10" Long. Worked when  
tested. Made of Tin. Pristine Condition.  
Estimate: 30.00 - 50.00

**1229 "Trainscat" Tram Go-Round Toy**

Made by Torino of Italy - 1950's. Worked when  
tested. Made of Tin. Pristine Condition with  
Box. Estimate: 75.00 - 100.00

**1224 Café "La Estrella"**

Spanish - 1920's. Made of Tin. 6" Tall x 9 1/4"  
Wide. Fine Condition. Estimate: 50.00 - 75.00

**1230 "Station" Novelty Toy**

Western German - 1960's. Made of Tin.  
Mechanism works, but missing one auto that  
would make it operate properly. Excellent Plus  
Condition. Missing one car. No key. Estimate:  
40.00 - 60.00

**1225 Gymnast / "Mad Cannibal" Toys**

Chinese & Japanese - 1950's/60's. Worked when  
tested. Pristine Condition with Original Boxes.  
Estimate: 75.00 - 100.00

**1231 Tipp & Co. Track with Gas Station**

Western German - 1960's. A "Tourist" Bus and  
"Express" Made of Tin. 4.25" Long. Worked  
when tested. Excellent Plus Condition. Box  
Torn. Retains a key. Estimate: 90.00 - 125.00

**1226 Schuco "Magic" Garage**

U. S. Zone Germany - 1948. Made of Tin. 6.5"  
Long. Excellent Plus Condition. Box torn.  
Estimate: 60.00 - 90.00

**1232 Ingap #416 Tank with Box**

Made by Ingap of Italy - 1930's. Made of Tin  
with Rubber Treads. The mechanism works, but  
the toy does not move. The box is for Tank  
#415. Excellent Plus Condition. No key.  
Estimate: 125.00 - 175.00



**CYBER 13 DAY 1 A ROMAN HOLIDAY OF TOYS & BANKS PART II 8/29/2020**

\*\*\*LARGER/ ADDITIONAL IMAGES ON LIVEAUCTIONEERS.COM\*\*\*

**LOT #****1233 Stock & Company Porter**

Made by Stock of Germany - 1920. Made of Tin. 6 1/2" Long. Worked when tested. Fine Condition. Estimate: 225.00 - 300.00

**1234 Military Wagon Tin Toy**

Probably French - 1910. Made of Tin. 8" Long. Fair Condition. Estimate: 50.00 - 75.00

**1235 Lehmann "Henri"**

Made by Lehmann of Germany - 1930's. Made of Tin. 6 1/4" Long. Worked when tested. Pristine and Bright Condition. Estimate: 175.00 - 250.00

**1236 Lehmann "Seal"**

Made by Lehmann of Germany - 1915. Made of Tin. 7 1/4" Long. Worked when tested. Fine Condition. Missing its winding stem. Estimate: 75.00 - 100.00

**1237 Lehmann "Oncle"**

Made by Lehmann of Germany - 1910. A classic toy by famed German toy maker Ernst Paul Lehmann. Made of Tin. 5" Long. Worked when tested. Fine Condition. Estimate: 175.00 - 250.00

**1238 Lehmann "Oho"**

Made by Lehmann of Germany - 1912. Made of Tin. 4.25" Long. Worked when tested. Fine Condition. Estimate: 125.00 - 175.00

**LOT #****1239 Lehmann Sedan with Garage**

Made by Lehmann of Germany - 1928. Made of Tin. 6" Long. Worked when tested. Fine Condition. Garage Excellent Condition. Estimate: 175.00 - 250.00

**1240 Ingap Harlequin Windup Tin Toy**

Made by Ingap of Italy - 1920's. This is a scarce colorful and early windup toy. Made of Tin. 6 3/4" Tall. Worked when tested. Fine Condition. Missing one arm. Estimate: 150.00 - 200.00

**1241 Lehmann Galop #852**

Made by Lehmann of Western Germany - 1955. Made of Tin. 7 1/2" Long. Worked when tested. Near Pristine Condition. No Key. Estimate: 75.00 - 100.00

**1242 Lehmann "Bucking Bronco"**

Made by Lehmann of Germany - 1918. Made of Tin. 6" Long. Worked when tested. Very Good Condition. Estimate: 200.00 - 275.00

**1243 Lehmann EPL II**

Made by Lehmann of Germany - 1918. Made of Tin. 9 1/2" Long. Worked when tested. Poor Condition. Missing cardboard propellers. Estimate: 75.00 - 100.00

**1244 Fernand Martin Delivery Boy**

Made by Martin of France - 1915. Made of Tin. Overall in Fair Condition with no mechanism. Missing one wheel and his parcel. The toy could be used to salvage his head, legs, arms and clothing which are all Very Good to Fine Condition. Estimate: 125.00 - 175.00





**CYBER 13 DAY 1 A ROMAN HOLIDAY OF TOYS & BANKS PART II 8/29/2020**

\*\*\*LARGER/ ADDITIONAL IMAGES ON LIVEAUCTIONEERS.COM\*\*\*

**LOT #****1245 Fernand Martin "Drunkard"**

Made by Martin of France - 1910. Made of Tin, Lead and Fabric. 7" Tall. Worked when tested. Poor Condition. Retains all original parts. Estimate: 125.00 - 175.00

**1246 Fernand Martin Climbing Fireman**

Made by Martin of France - 1915. Made of Tin. Presently not working. Very Good Condition. Estimate: 175.00 - 250.00

**1247 Two Arab Sheikh on Camel Toys**

German - 1930's. Made of Tin. 6" Tall. Worked when tested. Fine Condition. No Key. Estimate: 125.00 - 175.00

**1248 Horse & Jockey Tin Windup Toy**

U. S. Zone Germany - 1948. Made of Tin. 5 1/4" Tall. Worked when tested. Excellent Condition. Face Good Condition. Estimate: 80.00 - 120.00

**1249 Two Penguins / Duck Windup Toys**

Made by Schuco / German - 1930's/40's. Made of Tin. 3" to 5 3/4" Tall. The Taller Penguin not working, others work. Very Good to Fine Condition. Schuco Duck missing one felt arm. No Key. Estimate: 100.00 - 150.00

**1250 Dog, Penguin, Squirrel & Rabbit**

German or U. S. Zone German - 1930's/40's. Made of Tin. 3" to 4" Tall. Worked when tested. Very Good to Excellent Condition. No Key. Estimate: 80.00 - 120.00

**LOT #****1251 Soccer Windup Toy**

German - 1920's. Made of Tin. The toy worked when tested, but needs a ball. Fine Condition. No ball. Estimate: 175.00 - 225.00

**1252 Two Boys with Propeller Fans**

Probably German - 1920's/30's. Made of Tin. 4 1/2" Tall. Worked when tested. Very Fine Condition. Estimate: 125.00 - 175.00

**1253 Windup & Steam Attachments**

CKO & Fleischmann. Made of Tin. The CKO is windup and working. 5 1/4" - 5 3/4" Long. Very Fine Condition. Box crumpled. Estimate: 125.00 - 175.00

**1254 French Fire Brigade Toy**

French - 1910. 4 3/4" - 5 1/4" Long. Made of Tin and Lead. Fine Condition. The water carrier missing one figure and the other detached. Estimate: 80.00 - 120.00

**1255 Two Windup Monkey Themed Toys**

Yonezawa & GAMA. Japanese / Western German. Made of Tin and Fabric. 5 1/2" - 6 1/4" Tall. Very Fine / Pristine Condition. Estimate: 100.00 - 150.00

**1256 Beagle w/ Ball & Monkey on Scooter**

U. S Zone Germany / Western Germany - 1950's. 4 1/2" - 6" Tall. Made of Tin. Worked when tested. Excellent Condition. No Key. Estimate: 75.00 - 100.00



**CYBER 13 DAY 1 A ROMAN HOLIDAY OF TOYS & BANKS PART II 8/29/2020**

\*\*\*LARGER/ ADDITIONAL IMAGES ON LIVEAUCTIONEERS.COM\*\*\*

**LOT #****1257 Schuco Sailor Boy w/ Sister**

Made by Schuco of Germany - 1935. Made of Tin, Felt and Celluloid. 5" Tall. Worked when tested. Very Good Condition. Girl missing one leg. Retains an original Schuco key. Estimate: 30.00 - 50.00

**1258 Steam Attachment Gymnast**

German - 1920's. Made of Tin. 5 3/4" Tall. Fine Condition. Estimate: 90.00 - 120.00

**1259 Clown Drummer Tin Windup Toy**

Japanese - 1950's. Made of Tin and Fabric. 10 3/4" Tall. Worked when tested. Excellent Condition. Estimate: 75.00 - 100.00

**1260 Clown Spinning an Umbrella**

Probably George Levy "GELY" of Germany - 1930's. Made of Tin. 9" Tall. Does not currently work. Fine Condition. Umbrella must be reattached to the rod. Estimate: 75.00 - 100.00

**1261 Rocking Sparrow Tin Windup Toy**

German - 1930's. Made of Tin. 3 1/2" Long. Currently not working. Excellent Condition. No Key. Estimate: 50.00 - 75.00

**1262 See Saw Tin Windup Toy**

German - 1930's. Made of Tin. 9 1/4" Long. Works sporadically. Very Good Condition. One boy missing two tabs to attach him. The other boy missing one arm. Estimate: 80.00 - 120.00

**LOT #****1263 Auto Constructor Toy with Box**

German - 1930's. Made of Tin. Car 12" Long. Fine Condition. Box Torn. Estimate: 100.00 - 150.00

**1264 CIJ Renault "Camionnage" Flatbed Truck**

French - 1930's. Made of Tin. 17" Long. Mechanism works, but the mechanism is a little loose. Very Fine Condition. The drivers door hinge at top needs to be reattached and one headlight is present, but detached. No Key. Estimate: 250.00 - 325.00

**1265 JRD "BP" Energy Truck**

French - 1950's. 14" Long. Made of Tin. Worked when tested. Very Fine Condition. No Key. Estimate: 150.00 - 200.00

**1266 JRD "BP" Energy Truck**

French - 1950's. 14" Long. Made of Tin. Fine Condition. Missing the mechanism. No Key. Estimate: 80.00 - 120.00

**1267 JRD "JEX" Delivery Van**

French - 1950's. Made of Tin. 14" Long. Presently not working. Very Fine Condition. No Key. Estimate: 100.00 - 150.00

**1268 Buddy "L" Flatbed Truck**

Made by Buddy L of Moline, IL - 1920's. Made of Sheet Steel. 12 1/4" Long. Good Condition. Estimate: 200.00 - 275.00



**CYBER 13 DAY 1 A ROMAN HOLIDAY OF TOYS & BANKS PART II 8/29/2020**

\*\*\*LARGER/ ADDITIONAL IMAGES ON LIVEAUCTIONEERS.COM\*\*\*

**LOT #****1269 Wyandotte "Toy Town Estate" Station Wagon**

Made by Wyandotte - 1940's. Made of Tin. 21" Long. Fine Condition. Estimate: 150.00 - 200.00

**LOT #****1275 "Codeg" Funny Car**

English - 1930's. Made of Tin. 10" Long. Worked when tested. Fine Condition. No Key. Estimate: 75.00 - 100.00

**1270 Kingsbury Race Car**

Made by Kingsbury of Keene, NH - 1930's. A scarce car in as found good condition. 20" Long. Worked when tested. Good Condition. Estimate: 175.00 - 225.00

**1276 "Gran Premio" Italian Derby Toy with Box**

Italian - 1950's. Pristine Condition with Box. Excellent Condition. Estimate: 125.00 - 175.00

**1271 RSA La Flecia de Oro Race Car**

Spanish - 1930's. Made of Tin. 22" Long. Worked when tested. Overall Very Good with Oxidation on the body. Estimate: 275.00 - 375.00

**1277 Prestyn #8 Race Car**

English - 1940's. Made of Tin with Rubber Tires. 10 1/4" Long. Very Good Condition. No Key. Estimate: 80.00 - 120.00

**1272 JRD Race Car**

French - 1930's. Made of Tin. 11 1/2" Long. Presently not working. Very Fine Condition. No Key. Estimate: 125.00 - 175.00

**1278 #815 Race Car**

Probably Spanish - 1928. Made of Tin. 15" Long. Worked when tested. We have never seen this toy before, but we believe it is Spanish from 1930. Missing one tin wheel. Good, as found Condition. Estimate: 200.00 - 300.00

**1273 Renault "Nervasport"**

French - 1930's. Made of Sheet Steel with Rubber Tires. 14" Long. Worked when tested. Very Good Condition. No Key. Estimate: 100.00 - 150.00

**1279 Sports Coupe Wind Up Tin Toy**

Probably Spanish - 1928. Made of Tin. 14 1/2" Long. Worked when tested. Another early car that we have not seen. Definitely made by the same company as the previous lot. Poor, as found Condition. Estimate: 175.00 - 250.00

**1274 Alps "Speed Challenger" with Box Lid**

Japanese - 1950's. Made of Tin with Rubber Tires. 12" Long. Worked when tested. Excellent Condition. Estimate: 150.00 - 200.00

**1280 Clark Hillclimber Friction Toy**

Ohio - 1897. Made of Wood, Iron and Sheet Steel. Worked when tested. Fine Condition. Estimate: 250.00 - 325.00



## CYBER 13 DAY 1 A ROMAN HOLIDAY OF TOYS &amp; BANKS PART II 8/29/2020

\*\*\*LARGER/ ADDITIONAL IMAGES ON LIVEAUCTIONEERS.COM\*\*\*

**LOT #****1281 Dayton Hillclimber Friction Toy**

Ohio - 1910. Made of Tin and Iron. 14" Long.  
Very Fine Condition. Front radiator fair.  
Estimate: 150.00 - 225.00

**1282 Hercules Army Transport**

American - 1920's. Made of Tin and Cloth. 19"  
Long. Excellent Condition. Estimate: 175.00 -  
225.00

**1283 French Troop Transport**

French - 1930's. 27" Long. Made of Tin with  
Three Composition Soldiers. Good to Very  
Good Condition. Retains original key. Estimate:  
175.00 - 225.00

**1284 French Transport Vehicle**

French - 1930's. 27" Long. Made of Tin and  
Cloth. Very Fine Condition. Estimate: 225.00 -  
300.00

**1285 Shoe Shine Joe & Roaring Gorilla Battery Op**

Made by Modern Toys & T.N. Japanese -  
1960's. Currently not working. Excellent Litho.  
Shoe shine with a rusty patch on side panel.  
Box torn. Estimate: 100.00 - 150.00

**1286 King Leon & Roaring Gorilla Battery Op**

Made by Modern Toys. Japanese - 1960's.  
Currently not working. Fine Condition. Poor  
Condition Battery Compartments. Lion missing  
tail. Estimate: 60.00 - 80.00

**LOT #****1287 Pip-i.e. the Whale Battery Op**

Japanese - 1960's. Does not currently work.  
Very Fine Condition. Missing his fins. Rusty  
battery compartment. Estimate: 40.00 - 60.00

**1288 Hubley Mr. Magoo Jalopy Battery Op**

Made by Hubley Mfg. Co. - 1961. Currently not  
working. Very Fine Condition. Battery housing  
with major rust. Estimate: 60.00 - 90.00

**1289 "Honeymoon Car" Battery Op**

T.N Japanese - 1960's. 10 1/2" Long. Currently  
not working. Excellent Plus Condition with Box  
Lid. Box lid torn. Estimate: 100.00 - 150.00

**1290 "Whistling Willie" Battery Op**

Shono. Japanese - 1960's. 10 1/2" Long.  
Currently not working. Excellent Plus  
Condition with Box Top. Box top torn.  
Estimate: 100.00 - 150.00

**1291 "15B" Hot Rod Battery Op**

T. N Japanese - 1960's. Currently not working.  
Very Fine Condition. Battery housing with  
some rust. Estimate: 80.00 - 120.00

**1292 "Popcorn Vending" Trunk Battery Op**

Marked T.N Japanese - 1960's. Currently not  
working. Very Fine Condition. Battery housing  
with some rust. Estimate: 80.00 - 120.00



**CYBER 13 DAY 1 A ROMAN HOLIDAY OF TOYS & BANKS PART II 8/29/2020**

\*\*\*LARGER/ ADDITIONAL IMAGES ON LIVEAUCTIONEERS.COM\*\*\*

**LOT #****1293 "Sunday Driver" Battery Op**

T. N Japanese - 1960's. 9 1/2" Long. Worked when tested. Excellent Condition with Box Lid. Estimate: 125.00 - 175.00

**LOT #****1299 Smokey the Bear in Jeep Battery Op**

Japanese - 1960's. 10 1/2" Long. Currently not working. Fine Condition. Battery housing very rusty. Estimate: 60.00 - 90.00

**1294 "Sheriff" Car Battery Op**

T.N Japanese - 1960's. 9 1/2" Long. Worked when tested. Excellent Plus Condition with Box Lid. Estimate: 125.00 - 175.00

**1300 "Periscope-Firing Range" Battery Op**

Cragston. Japanese - 1955. Partially working, the light turns on but the images do not move. Pristine Condition. Estimate: 125.00 - 175.00

**1295 "Pinkee" the Farmer Battery Op**

Showa. Japanese - 1960's. 9 1/2" Long. Currently not working. Very Fine Condition. Estimate: 75.00 - 125.00

**1301 Space Tank Friction Toy**

Marked "K". 7 1/4" Long. Worked when tested. Excellent Condition. Estimate: 60.00 - 90.00

**1296 "Old Timer Automobile" Battery Op**

Modern Toys. Japanese - 1960's. 10" Long. Currently not working. Excellent Plus Condition. Estimate: 75.00 - 125.00

**1302 Fire Dept. #1 Jeep**

T.N Japan 1960's. 11" Long. Did not work when tested. Excellent Condition. Estimate: 90.00 - 120.00

**1297 Volkswagen "Taxi" Battery Op**

Japanese - 1960's. 10 1/2" Long. Currently not working. Very Fine Condition. Estimate: 75.00 - 125.00

**1303 Fire Dept. #5**

T.N Japan 1960's. 13" Long. Did not work when tested. Very Fine Condition. Estimate: 90.00 - 120.00

**1298 Volkswagen Battery Op**

Bandai. Japanese - 1960's. 14 1/2" Long. Partially working, only the lights turn on, the car does not move. Very Fine Condition. Estimate: 100.00 - 150.00

**1304 Fire Dept. #7**

T.N Japan 1960's. Did not work when tested. 9 1/2" Long. Very Fine Condition. Estimate: 60.00 - 90.00

**1305 Fire Chief**

T.N Japan 1955 - 1960. 9 3/4" Long. Did not work when tested. Excellent Plus with Box. Box torn. Estimate: 100.00 - 150.00



**CYBER 13 DAY 1 A ROMAN HOLIDAY OF TOYS & BANKS PART II 8/29/2020**

\*\*\*LARGER/ ADDITIONAL IMAGES ON LIVEAUCTIONEERS.COM\*\*\*

**LOT #****1306 Marusan Police Patrol Car**

Marusan Toys Japan 1960's. 10 1/2" Long. Did not work when tested. Very Fine Condition.  
Estimate: 75.00 - 100.00

**1307 T.N Police Car**

T.N Japan 1960's. 9 3/4" Long. Worked when tested. Very Fine Condition. Could use a clean.  
Estimate: 100.00 - 150.00

**1308 No. 3 Patrol Car**

T.N Japan 1960's. 14" Long. Did not work when tested. Very Fine Condition. Missing hood.  
Estimate: 75.00 - 100.00

**1309 "Patrol P. D. 26"**

T.N Japan 1960's. 9 3/4" Long. The lights are working but the vehicle is not moving. Fine Condition. Both arms need tightening to body.  
Estimate: 150.00 - 225.00

**1310 T.N "Atomic Fire Car" Battery Op**

T.N Japan 1960's. 9 3/4" Long. Did not work when tested. Excellent Plus Condition.  
Estimate: 150.00 - 225.00

**1311 Friction Jeep w/ Anti Aircraft Guns**

T.N Japan 1960's. 11 1/2" Long. Worked when tested. Fine Condition. Needs a clean, body needs to be reattached to chassis. The box lid for another similar toy. Estimate: 60.00 - 90.00

**LOT #****1312 36 "Spaceman" Watches**

Watches on original boards. Japan 1960's. Excellent or Better Condition. Estimate: 100.00 - 150.00

**1313 Schuco Original Walt Disney Bigo-Bello**

West Germany 1950's. 13 1/2" Tall. Fine Condition. Needs a light cleaning. Estimate: 50.00 - 75.00

**1314 Mickey Mouse Sand Pail**

Virojan Glor - Paris, France 1960's. 8 1/2" Tall. Licensed by Walt Disney Productions. Very Fine Condition. Surface rust inside of pail.  
Estimate: 40.00 - 60.00

**1315 Ingap Tops**

Italian 1950's. 4 1/4" Diameter. The tops are decorated with cars and boats. Excellent Condition. Estimate: 80.00 - 120.00

**1316 Mountain Incline / Gondolas & Car Go Round**

Western Germany 1950's. 9" Long and 5" Diameter. Very Fine / Excellent Condition. The incline works sporadically, the other toy works.  
Estimate: 100.00 - 150.00

**1317 Two Wind Up Airplanes**

Italian / German 1930's. 5" - 5 1/2" Wingspan. Ingap plane worked when tested. Aero plane did not work. Fine Condition. Ingap plane missing its propellers. Estimate: 80.00 - 120.00



**CYBER 13 DAY 1 A ROMAN HOLIDAY OF TOYS & BANKS PART II 8/29/2020**

\*\*\*LARGER/ ADDITIONAL IMAGES ON LIVEAUCTIONEERS.COM\*\*\*

**LOT #****1318 "Aero Aero" & Colorful Plane**

German / Western German. The Aero plane not working other worked when tested. Excellent Plus Condition. Estimate: 100.00 - 150.00

**1319 B O A C Friction Plane**

Japan 1960's. 7" Long. Worked when tested. Excellent Condition. Estimate: 50.00 - 75.00

**1320 Commercial Airliner Toy**

Made by Habi of Germany 1930's. 6" Long x 7 1/4" Wingspan. Worked when tested. Excellent Condition. Estimate: 125.00 - 175.00

**1321 Commercial Airliner Toys**

Marked U. S. Zone Germany. 5" Long x 7" Wide. One without a mechanism. Other worked when tested. Fine Condition. Windup version missing one propeller. Estimate: 75.00 - 100.00

**1322 Two Airplanes RICO**

Rico and one other. Spanish / European. Rico is 6" Long x 8" Wide. The other plane is 7" Long x 8 1/2" Wide. Both worked when tested. Very Fine / Pristine Condition. Estimate: 150.00 - 200.00

**1323 RICO Commercial Airliner**

Made by Rico Spanish 1940's. 10 1/2" Long x 13 1/4" Wide. Did not work when tested. Fine Condition Estimate: 75.00 - 100.00

**LOT #****1324 Matarazzo Airplane Go Round**

Made by Matarazzo of Argentina late 1930's. 11" Tall x 20" Wide. Worked when tested. Made of tin with celluloid propellers. Excellent Condition. Estimate: 275.00 - 375.00

**1325 "Roto-Gyre" Toy Eiffel Tower**

French 1950's. Made of Lead with a Plastic Airplane. Worked when tested. Pristine with Box. Estimate: 125.00 - 175.00

**1326 Graf Zeppelin**

Probably German 1930's. 14 1/2" Long. Worked when tested. Good Condition. Rust throughout. Estimate: 80.00 - 120.00

**1327 "Arc - en - Ciel" Gyroplane**

Couzinct - French 1930's. 9" Long x 12 1/4" Wingspan. Very Fine Condition. One propeller missing 1 blade. Airplane only, need the activating stand. Estimate: 75.00 - 100.00

**1328 Three Celluloid Bonzo Dogs**

Japan 1930's/1940's. Fair to Very Good Condition. Creases, most joints need restringing. Estimate: 40.00 - 60.00

**1329 Seven Celluloid Figures**

Japan 1930's/1940's. 3" - 6" Tall. Fair to Fine Condition. Minor denting. Estimate: 60.00 - 90.00



**CYBER 13 DAY 1 A ROMAN HOLIDAY OF TOYS & BANKS PART II 8/29/2020**

\*\*\*LARGER/ ADDITIONAL IMAGES ON LIVEAUCTIONEERS.COM\*\*\*

**LOT #****1330 Five Celluloid / One Paper Mache Rattle**

Japan 1930's/1940's. 3 1/2" - 9" Tall. Good to Very Fine Condition. Minor creases on a few. Estimate: 80.00 - 120.00

**1331 Two Figures and a Carnival Toy Celluloid**

Japan 1930's/1940's. 7 1/2" - 8" Tall. Very Fine Condition. The black man's eyes are pushed in, back of head reattached and a tear to his shoes. Estimate: 75.00 - 100.00

**1332 Three Celluloid and One Plastic Toy**

Japan 1930's - 1950's. 5" - 7" Tall. All Fine or Better Condition. The young black boys arms must be restrung. Estimate: 80.00 - 120.00

**1333 Four Celluloid Figures**

Japan 1930's/1940's. 6" - 9" Tall. Fine or Better Condition. Estimate: 80.00 - 120.00

**1334 Two Celluloid Gymnasts**

Japan 1940's. 7" / 10" Tall. Neither worked when tested. Fine Condition. The taller ones face smushed in. Estimate: 50.00 - 75.00

**1335 Four Windup Celluloid Toys**

Japan 1940's/1950's. Made of Celluloid and Tin. 3 1/2" - 6" Tall. Worked when tested. Fine Condition. Estimate: 100.00 - 150.00

**LOT #****1336 Two Speed Boats MS / Arnold**

U. S. Zone Germany 1940's. 8" / 10" Long. The Arnold boat winds, but the screw doesn't turn. The other boat works. Very Fine Condition. No key. Estimate: 125.00 - 175.00

**1337 Inco Speed Boat**

Made by Inco of Italy 1930's. 8" Long. Toy worked when tested. Fine Condition. Retains a key. Estimate: 125.00 - 175.00

**1338 Paya Speed Boat**

Made by Paya, Spanish 1930's. 9 1/4" Long. Worked when tested. Very Fine Condition. Estimate: 100.00 - 150.00

**1339 Hess Gun Boat**

Made by Hess of Germany 1915. 9 1/2" Long. Gyroscopic action. Worked when tested. Excellent and Bright Condition. Estimate: 125.00 - 175.00

**1340 Marusan Cabin Cruiser "Rose Marie"**

Made by Marusan of Japan 1960's. Did not work when tested. 12 1/2" Long. Excellent Condition with Torn Box. Estimate: 75.00 - 100.00

**1341 Pilot Speed Boat**

Japan 1950's. 13" Long. Did not work when tested. Very Fine Condition. Estimate: 75.00 - 100.00





**CYBER 13 DAY 1 A ROMAN HOLIDAY OF TOYS & BANKS PART II 8/29/2020**

\*\*\*LARGER/ ADDITIONAL IMAGES ON LIVEAUCTIONEERS.COM\*\*\*

**LOT #****1342 River Boat Battery Op**

Made by Marusan of Japan 1960's. Did not work when tested. 13" long. Excellent Condition. Estimate: 80.00 - 120.00

**LOT #****1348 Zax Speed Boat**

Made by ZAX of Switzerland 1940's. 16" Long. Worked when tested. Made of Wood with Lead Driver. Excellent Condition. No key. Estimate: 90.00 - 120.00

**1343 Arnold "Marilyn" Speed Boat**

Western Germany 1955. Worked when tested. 15" long. Excellent Plus Condition. No key. Estimate: 150.00 - 200.00

**1349 Costanzo Speed Boat**

Italian 1940's. Made of Wood with Tin Accents. Worked when tested. Excellent Plus Condition. Estimate: 75.00 - 100.00

**1344 Ventura "Ivana" Speed Boat**

Made by Ventura of Italy 1950's. Most Ventura Toys are scarce. Made of Plastic. Did not work when tested. Fine Condition. Missing the propeller. Estimate: 150.00 - 225.00

**1350 Two Wooden Boats**

American / Japanese. 13" - 14" Long. The Japanese one is battery op and not working. The American one is wind up and worked when tested. Fine Condition. No key. Estimate: 30.00 - 50.00

**1345 Two Hand Cranked Speed Boats & Plastic Tug Boat**

Japanese / English 1960's/1970's. Made of Tin and Plastic. 6 1/2" - 7 1/2" Long. Worked when tested. Pristine Condition. Tugboat with Box. Estimate: 75.00 - 100.00

**1351 Wood & Plastic Race Scull**

Probably Italian 1960's. 16" long. Did not work when tested. Fine Condition. One oar missing, the other must be reattached. Estimate: 40.00 - 60.00

**1346 Rowboat with Chipmunk**

Japan 1960's. 10 1/2" Long. Presently not working. Excellent Condition. Estimate: 50.00 - 75.00

**1352 Charles Rossignol Train Engine**

Made by Charles Rossignol of France 1930's. 12 1/2" long. Missing the winding stem, but we believe it works. Fine Condition. Estimate: 90.00 - 120.00

**1347 "Jaqueline" Speed Boat**

Japan 1960's. 14" Long. Worked when tested. Hand Crank action. Excellent Plus Condition. Missing the windscreen. Estimate: 75.00 - 100.00

**1353 SCNF Engine & Train Car**

Made by Charles Rossignol of France 1930's. 10" / 14" Long. Worked when tested. Fine Condition. Estimate: 90.00 - 120.00



**CYBER 13 DAY 1 A ROMAN HOLIDAY OF TOYS & BANKS PART II 8/29/2020**

\*\*\*LARGER/ ADDITIONAL IMAGES ON LIVEAUCTIONEERS.COM\*\*\*

**LOT #****1354 Connected Train with Three Cars**

Probably French late 1920's. 13" Long. Worked poorly when tested. Fine Condition. Estimate: 90.00 - 120.00

**1355 Hornby Train, Coal Car & One Coach**

British 1930's. 15" Long. Made of Tin. Worked when tested. Excellent Plus Condition. No key. Estimate: 50.00 - 75.00

**1356 Gebruder Bing Food & Drink Stand**

Made by Bing of Germany 1930's. 5 3/4" Tall. Excellent Plus Condition. Estimate: 75.00 - 100.00

**1357 Gebruder Bing Clock & Railway Information Stand**

Made by Bing of Germany 1930's. 5 1/2" Tall. Excellent Plus Condition. Estimate: 50.00 - 75.00

**1358 Gebruder Bing Paper Stand**

Made by Bing of Germany 1930's. 5 3/4" Tall. Excellent Plus Condition. Estimate: 75.00 - 100.00

**1359 Gebruder Marklin Ticket Stand**

Made by Marklin of Germany 1920's. 4 1/4" Tall. Excellent Plus Condition. Estimate: 75.00 - 125.00

**LOT #****1360 Gebruder Bing Lamp Post with Attached Stairs**

Made by Bing of Germany 1920's. 9 1/4" Tall. A scarce German train accessory. Very Fine Condition. Missing the final at the top of the lamp. Estimate: 60.00 - 90.00

**1361 Gebruder Marklin Hot Dog Cart**

Made by Marklin of Germany 1920's. 4 1/2" Long. Excellent Condition. Estimate: 75.00 - 125.00

**1362 Bathroom Accessories**

German 1920's/1930's. 6" - 6 3/4" Tall. Very Fine Condition. Estimate: 75.00 - 100.00

**1363 Two Wash Basins with Mirrors**

European 1920's/1930's. 6" - 7 3/4" Tall. Very Fine Condition. One arm on the shorter one needs to be reattached. Estimate: 60.00 - 80.00

**1364 A Bathroom Set**

German 1920's. 10" Long x 6" High x 5 1/4" Deep. Excellent Plus Condition. With receptacles for water that could be dispensed. Estimate: 125.00 - 175.00

**1365 5 Cent Sewing Machine Toy**

German 1930's. 6" Tall. The toy is articulated with moving bobbins. Excellent Condition. Estimate: 60.00 - 90.00



**CYBER 13 DAY 1 A ROMAN HOLIDAY OF TOYS & BANKS PART II 8/29/2020**

\*\*\*LARGER/ ADDITIONAL IMAGES ON LIVEAUCTIONEERS.COM\*\*\*

**LOT #****1366 Fischer Penny Toy Sedan & Open Touring Car**

Made by Fischer of Germany 1920's. 3 1/2" - 4 3/4" Long. Very Fine Condition. Both missing their front grills. Estimate: 75.00 - 125.00

**1367 Penny / Nickel Toy Sedans**

German late 1920's. 4" - 4 3/4" Long. Excellent Plus Condition. Estimate: 75.00 - 125.00

**1368 5 Cent Toy Race Car & Sedan**

German 1920's. 4 3/4" Long. The Sedan Excellent Condition. The race car missing its top in Good Condition. Estimate: 60.00 - 90.00

**1369 Three Racing Cars**

Probably from a Speed Track Toy. European 1930's. 4 1/2" Long. Excellent Condition. Estimate: 60.00 - 90.00

**1370 Karl Bub Coupe**

Made by Karl Bub of Germany 1928. 14" Long. Worked when tested. Good Condition. Appears to be missing something small from the hood. No key. Estimate: 250.00 - 325.00

**1371 Wind up Sedan**

German 1930's. 17 1/2" Long. Worked when tested. Fair Condition. Rust throughout. Estimate: 175.00 - 250.00

**LOT #****1372 Art Deco Era Coupe**

European 1935. 15" Long. Wind up worked when tested, battery operated lights did not. Good Condition. Scratches throughout and missing the battery cover. Estimate: 100.00 - 150.00

**1373 Early Limousine**

Probably German 1908. 10 1/4" Long. Worked when tested. Has a squeak mechanism that still works. Completely repainted with replaced figures. Estimate: 600.00 - 900.00

**1374 Guntermann Touring Car**

Made by Guntermann of Germany 1920's. 10 3/4" Long. Did not work when tested. Poor Condition. Rust throughout. Missing doors, windscreen, front seat and steering wheel. Estimate: 100.00 - 150.00

**1375 RSA Flatbed Truck**

Made by RSA, Spanish 1920's. 9 3/4" Long. This is a very scarce commercial truck. Very Good Lithography. Missing the grill, rear gate and canopy over driver. One fender replaced and no mechanism. Estimate: 150.00 - 200.00

**1376 SIF Pull Toy Auto**

SIF (Societe Industriale de Ferblanterie). French 1920's. 7 1/4" Long. Pull toy action. Very Fine Condition. Missing tiny part of the right running board. Estimate: 100.00 - 150.00



**CYBER 13 DAY 1 A ROMAN HOLIDAY OF TOYS & BANKS PART II 8/29/2020**

\*\*\*LARGER/ ADDITIONAL IMAGES ON LIVEAUCTIONEERS.COM\*\*\*

**LOT #****1377 Charles Rossignol #2 Race Car**

Made by Charles Rossignol of France 1930's. 10 1/4" Long. Worked when tested. Excellent Plus Condition. The front wheels can be changed to alter direction. Estimate: 175.00 - 250.00

**1378 Wells Tow Truck**

British 1930's. 9 1/2" Long. Did not work when tested. Fine Lithography. Missing the towing hook. Estimate: 50.00 - 75.00

**1379 English #4 Race Car**

Made in England 1930's. 10" Long. Worked when tested. Fair Condition. Estimate: 75.00 - 100.00

**1380 Charles Rossignol Two Seat Open Touring Car**

Made by Charles Rossignol of France 1920's. 8 1/2" Long. Worked when tested. Good Condition. Estimate: 125.00 - 175.00

**1381 Alemanni Flatbed Truck**

Made by Alemanni of Italy 1920's. 8 3/4" Long. Did not work when tested. Fine Lithography. Missing the grill and driver. Estimate: 75.00 - 100.00

**1382 Diminutive Hook & Ladder**

German 1915. 6 1/2" Long. Worked when tested. Good Condition. Rust throughout, 5 spokes broken between wheels. Estimate: 60.00 - 90.00

**LOT #****1383 Early Laudelette w/ Crown on Door**

Probably German 1912. 9" Long. Fine Lithography. Missing one wheel and steering tiller. Estimate: 175.00 - 225.00

**1384 Hess Gyroscopic Vis - a - Vis**

German 1910's. 5" Long. Worked when tested. Very Good Lithography. Missing its dashboard and steering wheel. Figure missing two tabs to secure him. Estimate: 100.00 - 150.00

**1385 Carette Two Seat Tourer**

Made by Carette of Germany 1915. 5 3/4" Long. Presently not working. Poor Condition. Driver missing his head, missing rear panel and rust throughout. Estimate: 75.00 - 100.00

**1386 Carette Wind up Vis - a - Vis**

Made by Carette of Germany 1915. 4 1/4" Long. Worked when tested. Very Good Condition. One wheel reattached. Estimate: 125.00 - 175.00

**1387 Carette Vis - a - Vis with Star**

Made by Carette of Germany 1910. 6" Long. Did not work when tested. Fine Lithography. Missing the driver and steering wheel. Estimate: 175.00 - 250.00

**1388 Schuco Clown Drummer / Lima Man w/ Umbrella**

U. S. Zone Germany Italian 1930's/1940's. 4" - 4 1/2" Tall. Both worked when tested. Fine / Excellent Condition. Clown missing his hat. Estimate: 80.00 - 120.00



**CYBER 13 DAY 1 A ROMAN HOLIDAY OF TOYS & BANKS PART II 8/29/2020**

\*\*\*LARGER/ ADDITIONAL IMAGES ON LIVEAUCTIONEERS.COM\*\*\*

**LOT #****1389 Two Girls Skipping Rope / Skiing Boy**

German 1930's. 4 1/4" - 4 1/2" Tall. Worked when tested. Very Fine / Excellent Condition. Estimate: 100.00 - 150.00

**LOT #****1395 Tipp & Co Civilian Motorcycle**

Made by Tipp Co of Germany 1940's. 11" Long. Fair Condition. Rust throughout. No mechanism. Missing the head light. Estimate: 75.00 - 125.00

**1390 Two "GELY" Traffic Cops**

Made by George Levy of Germany 1920's. 5 3/4" Tall. Fine Condition. Estimate: 90.00 - 120.00

**1396 Two Hand Operated Toys**

German 1930's. 5 1/4" - 7 1/4" Tall. One boy hawking newspapers and the other a clown juggling a ball. Fine to Very Fine Condition. Estimate: 75.00 - 100.00

**1391 Bell Motorcycle**

Made by Bell of Italy 1950's. 6" Long. Worked when tested. Excellent Plus Condition. Estimate: 75.00 - 100.00

**1397 Two Soccer Themed Toys**

German - 1920's. 4" - 7 1/2" Tall. The shorter one working poorly and the taller needs an adjustment to work. Excellent Lithography. Estimate: 90.00 - 120.00

**1392 B.S.A. C15 Motorcycle Model Kit**

Made by Airfix 1960's. Pristine in Box. The plastic model is unassembled, but appears complete. Estimate: 50.00 - 75.00

**1398 Large Sulky**

Probably by Paya, Spanish 1940's/50's. 12" Long. Made of Plastic, Tin and Composition. This impressive toy worked sluggishly when tested. Excellent Plus Condition. 1/2 of horse ear missing. Estimate: 200.00 - 300.00

**1393 Modern Toys Civilian Motorcycle "General"**

Made by Modern Toys of Japan late 1950's. 8 1/2" Long. Worked when tested. Friction action. Very Good Condition. Missing one "U" ring. Estimate: 100.00 - 150.00

**1399 Paya Horse & Jockey Toys**

Made by Paya, Spanish 1940's. 6" Long. Worked when tested. Excellent Plus Condition. No key. Estimate: 100.00 - 150.00

**1394 Argentine Police Motorcycle Rare**

Marked "Industria Argentina" 1940's. 8" Long. Worked sluggish when tested. Friction action. Very Fine Condition. Estimate: 300.00 - 400.00

**1400 Wind up Fire Pumper**

Probably German 1915. 11" Long. Worked when tested. Good Condition. Estimate: 125.00 - 175.00



**CYBER 13 DAY 1 A ROMAN HOLIDAY OF TOYS & BANKS PART II 8/29/2020**

\*\*\*LARGER/ ADDITIONAL IMAGES ON LIVEAUCTIONEERS.COM\*\*\*

**LOT #****1401 Joustra "Texas Post" Stagecoach**

Made by Joustra of France 1950's. 12 1/4" Long. Worked when tested. Near Pristine Condition. Estimate: 80.00 - 120.00

**LOT #****1407 "Asinello" Cart with Driver**

Western Germany 1955. 8 3/4" Long. Worked when tested. Pristine Condition with Original Box. No key. Estimate: 100.00 - 150.00

**1402 Mule Drawn Cart**

Made by Bell of Italy 1930's/40's. Worked when tested. Excellent Plus Condition. Estimate: 150.00 - 200.00

**1408 Horse Drawn Cart with Propeller Man**

Probably by Bell of Italy 1930's. 7 1/4" Long. Worked when tested. Excellent Condition. No key. Estimate: 225.00 - 300.00

**1403 Ostrich Cart and Sulky Toys**

German 1940's/1950's. The Ostrich Cart works sluggishly and one plastic wheel broken. The sulky is excellent and works well. No key. Estimate: 100.00 - 150.00

**1409 Hansom Cab Pull Toy**

German 1915. 10" Long. Made of Tin. Very Fine Condition. Estimate: 75.00 - 100.00

**1404 Hand Cranked Clown Gig**

made by Gama of Germany late 1930's. 7 1/2" Long. The toy worked when tested. Excellent Plus Condition. The right wheel must be reattached. Estimate: 100.00 - 150.00

**1410 Queen Mary Windup Boat**

Prewar Japanese Late 1930's. 19" Long. Worked when tested. Fair/Good Condition. Surface rust throughout. Estimate: 225.00 - 300.00

**1411 Notre Dame Cathedral**

Germany - 1930's. 4" Wide x 6 1/2" Tall x 6 1/2" Deep. The Cathedral with famed rose windows on its side. A crank at the rear to play organ music. Worked when tested. Made of Tin. Excellent Plus Condition. Estimate: 75.00 - 100.00

**1405 GAMA Donkey Cart / Tin Conestoga Wagon**

European 1930's/1940's. 6 1/2" - 8" Long. Very Fine Condition. The GAMA toy with one wheel detached. Estimate: 60.00 - 80.00

**1406 Sulky Toy**

Western Germany 1955. 6 1/2" Long. Worked when tested. Excellent Condition. Retains a key. Estimate: 60.00 - 80.00

**1412 Globe on Arc**

U. S. Zone Germany late 1940's. 8" Tall. Made of Tin. Excellent Condition. Estimate: 40.00 - 60.00



**CYBER 13 DAY 1 A ROMAN HOLIDAY OF TOYS & BANKS PART II 8/29/2020**

\*\*\*LARGER/ ADDITIONAL IMAGES ON LIVEAUCTIONEERS.COM\*\*\*

**LOT #****1413 "Shutting Train & Freight Yard"**

Japanese 1960's. Train and Tender 11" Long.  
Pristine Condition with Box. Box torn.  
Estimate: 75.00 - 100.00

**1414 "Compagnie Internationale" Train Cars**

Biaggi & Co. of Italy 1930's. 18" Long. Coach  
and the other a Sleeping Car. Excellent  
Condition. Estimate: 200.00 - 300.00

**1415 Three Assorted Train Cars**

Marklin, Bing & Karl Bub. Germany 1930's. 6"  
- 6 1/2" Long. Very Fine Condition. Estimate:  
60.00 - 90.00

**1416 Locomotive and Six Train Cars**

Biaggi & Co. of Italy 1920's/1930's. Engine 10"  
Long. Cars 7 1/4" Long. Fine to Pristine  
Condition. Estimate: 200.00 - 300.00

**1417 Three Schuco Micro Race Cars**

Western Germany 1960's. 3 1/4" - 4 1/5" Long.  
Worked when tested. Excellent to Pristine  
Condition. Estimate: 50.00 - 75.00

**1418 Schuco Micro Racer Go Kart / Varianto Bus**

U. S. Zone Germany & Western Germany. 3  
1/2" - 4 1/4" Long. Pristine Condition. Bus with  
original box. Estimate: 60.00 - 80.00

**LOT #****1419 Three Schuco Coupes**

U. S. Zone Germany 1940's. 4 1/2" Long.  
Worked when tested. Very Fine - Excellent  
Condition. Green and Red with denting. No  
key. Estimate: 60.00 - 90.00

**1420 Schuco 1250 Coupe / Green Coupe**

U. S. Zone Germany / Japanese?. 5 1/2" - 6"  
Long. Made of Tin. The green car appears to be  
an early Japanese knock off of a Schuco car.  
Worked when tested. Pristine Condition. No  
key. Estimate: 75.00 - 100.00

**1421 Two Wind Up Coupes**

German 1950's. The red one is by JYE and is  
hard plastic. The blue is sheet steel. 4 1/2" - 5  
3/4" Long. Worked when tested. Excellent  
Condition. No key. Estimate: 50.00 - 75.00

**1422 Six Model Race Cars**

Made by Ingap of Italy 1960's. 4" Long. Mostly  
Very Fine - Excellent. Some tires fatigued.  
Estimate: 60.00 - 90.00

**1423 Shell Truck / #14 Race Car**

Probably Italian 1950's. Made of Tin. 7 1/4"  
Long. Pristine Condition. Estimate: 80.00 -  
120.00

**1424 Ferrari, Jaguar & Convertible**

Italian, Spanish and German 1940's/50's. 4" - 4  
3/4" Long. Two friction and convertible a  
windup. Worked when tested. Fine Condition.  
No key. Estimate: 80.00 - 120.00



**CYBER 13 DAY 1 A ROMAN HOLIDAY OF TOYS & BANKS PART II 8/29/2020**

\*\*\*LARGER/ ADDITIONAL IMAGES ON LIVEAUCTIONEERS.COM\*\*\*

**LOT #****1425 Three Togi Race Cars**

Italian 1960's. 7" - 7 3/4" Long. Pristine Condition. One with original box. Estimate: 75.00 - 100.00

**1426 Three Togi Alfa Romeo Race Cars**

Italian 1960's. 6 3/4" Long. Pristine Condition. Estimate: 75.00 - 100.00

**1427 Three Togi Alfa Romeo Cars**

Italian 1960's. 7" - 8" Long. One a race car, one a police car and one a coupe. Pristine Condition. Estimate: 75.00 - 100.00

**1428 Three European Cars**

European 1930's - 1955. 4" - 4 1/2" Long. Both windup worked when tested. Very Fine Condition Estimate: 80.00 - 120.00

**1429 Two European Race Cars**

European 1930's/1940's. 5" - 5 3/4" Long. The windup worked when tested. Fine Condition. The dark blue car missing the driver. Estimate: 60.00 - 90.00

**1430 Two Saloon Cars**

French/German 1930's. 5 1/2" Long. One gyroscopic operated and one windup. Worked when tested. Very Fine Condition. Estimate: 100.00 - 150.00

**LOT #****1431 Citroen / Crac Auto Crash Car**

French 1940's/1950's. 7" - 8 1/4" Long. The Citroen is friction operated and works sluggishly. The Crash Car worked when tested. Very Fine Condition. No key. Estimate: 175.00 - 225.00

**1432 Police Car / Army Jeep**

Both Italian 1955 - 1960. 5 3/4" Long - 7" Long. One friction and one wind up. Worked when tested. Excellent Plus Condition. Retains a key. Estimate: 90.00 - 120.00

**1433 Two Arnold "US Army" Jeeps**

One U. S. Zone and one Western German. 1950 - 1955. 6 3/4" Long. The white, U. S. Zone, missing its remote controlled mechanism. The other worked when tested. Very Fine Condition. Estimate: 75.00 - 100.00

**1434 Polizia / U. S. Jeep**

Marked MLB, Italian 1950's. 6 3/4" Long. Worked when tested. Excellent Plus Condition. U. S. Jeep missing steering wheel. Estimate: 150.00 - 225.00

**1435 Two Friction Operated Police Cars**

Marked "SY" and "K.O", Japan, 1955. 6 3/4" - 9" Long. Worked when tested. Fine / Very Fine Condition. Estimate: 125.00 - 175.00

**1436 GAMA Battery Op Mercedes Police Car**

Western Germany 1960. 9 1/2" Long. The light turns on, but the wheels do not move. Very Fine Condition. Estimate: 150.00 - 200.00





**CYBER 13 DAY 1 A ROMAN HOLIDAY OF TOYS & BANKS PART II 8/29/2020**

\*\*\*LARGER/ ADDITIONAL IMAGES ON LIVEAUCTIONEERS.COM\*\*\*

**LOT #****1437 Sedan / Convertible**

Italian / Western Germany. 1955 - 1960. 7 3/4" - 8 1/4" Long. Both are friction action. Worked when tested. Fine Condition. The steering wheel for convertible is present but must be reattached. Estimate: 125.00 - 175.00

**LOT #****1443 Two Japanese Cars**

Japanese 1955 - 1960. One friction and one battery op. 7 1/2" Long. The friction worked when tested. The battery op did not work. Excellent Condition. Estimate: 90.00 - 120.00

**1438 Futuristic Car**

Made by Jouef of France 1930's. 7 3/4" Long. Worked when tested. Excellent Condition. Surface rust on the bottom plate. No key. Estimate: 75.00 - 100.00

**1444 Two Race Cars**

Tipp & Co and Paya Repro. 1960's/ 1980's. 7 1/2" - 10" Long. Worked when tested. Very Fine Condition. Estimate: 100.00 - 150.00

**1439 Prewar Japanese Saloon Car**

Japanese 1930's. 6 1/4" Long. Although unmarked the colorful wheels lead us to believe that it is Japanese. Worked when tested. Fine Condition. Minor dents. No key. Estimate: 175.00 - 225.00

**1445 Four Friction Race Cars**

Japanese 1950's/1960's. 5 1/4" - 8" Long. Three worked when tested. One did not work (Longest). Very Good to Excellent Condition. Longest missing hood. Estimate: 150.00 - 200.00

**1440 Two Windup Saloon Cars**

Made by Safar of Italy late 1940's. 7" Long. Worked when tested. Excellent Plus Condition. No key. Estimate: 175.00 - 250.00

**1446 Tow Truck / Milk Truck**

European 1950's. 5" - 5 3/4" Long. The milk truck is celluloid and does not work. The tow truck is tin and works. Very Fine Condition. Estimate: 50.00 - 75.00

**1441 Two Wind up Saloon Cars**

Made by Safar of Italy 1940's/1950's. 8" - 9 1/4" Long. Worked when tested. Very Fine Condition. No key. Estimate: 175.00 - 225.00

**1447 Two Sedans**

Victory Industries of England 1960's. 9 3/4" Long. Made of plastic. Did not work when tested. Fine Condition. Estimate: 50.00 - 75.00

**1442 Coupe / Convertible**

European 1940's/1950's. 8" - 9 1/4" Long. Worked when tested. Very Fine Condition. No key. Estimate: 175.00 - 225.00

**1448 Two Race Cars with Pit Crew Boss**

Kohler of Western Germany 1960's. 5" Long. Worked when tested. Made of Plastic. Near Mint with Box. Estimate: 90.00 - 120.00



**CYBER 13 DAY 1 A ROMAN HOLIDAY OF TOYS & BANKS PART II 8/29/2020**

\*\*\*LARGER/ ADDITIONAL IMAGES ON LIVEAUCTIONEERS.COM\*\*\*

**LOT #****1449 Karmann Ghia / Alfa Romeo**

Japanese / Spanish 1960's. 7 1/4" - 8 1/2" Long.  
The Alfa Romeo made by Paya of Spain is friction and does not work. The Karmann Ghia is Japanese windup and works. Very Fine / Excellent Condition. Paya missing a headlight.  
Estimate: 75.00 - 100.00

**1450 Paya Sedan with Original Box**

Made by Paya of Spain 1955 - 1960. 9 1/2" Long. Made of Plastic. Worked when tested. Excellent Condition with Original Box.  
Estimate: 100.00 - 150.00

**1451 Paya Sedan with Original Box**

Made by Paya of Spain 1955 - 1960. 9 1/2" Long. Made of Plastic. Worked when tested. Excellent Condition with Original Box.  
Estimate: 100.00 - 150.00

**1452 Windup Sedan**

Made by JEP of France 1955 - 1960. 10 1/2" Long. Made of Plastic and Tin. Worked when tested. Very Fine Condition. Estimate: 100.00 - 150.00

**1453 Rico Mercedes with Box**

Made by Rico of Spain 1960's. 7 3/4" Long. Made of Plastic. Did not work when tested. Excellent Plus Condition. Estimate: 80.00 - 120.00

**1454 Friction "Orion" Sedan with Box**

Marked T.N of Japan 1955. 8 1/2" Long. The toy worked when tested. Excellent Condition. Box lid with three tiny tears. Estimate: 75.00 - 100.00

**LOT #****1455 Simulated "Woody" Station Wagon**

Lima of Italy 1940's. 8 1/4" Long. Worked when tested. Excellent Condition. Estimate: 150.00 - 225.00

**1456 Ingap Sedan with Box**

Made by Ingap of Italy late 1950's. 12 1/2" Long. Made of Plastic. This battery operated toy did not work. Excellent Condition. Box missing one end flap. Estimate: 150.00 - 200.00

**1457 Mercury Sedan with Remote Control Mechanism**

Made by Mercury of Italy 1960's. 7" Long. Worked when tested. Excellent Plus Condition. Box dirty. Estimate: 150.00 - 200.00

**1458 "Electro - Spielzeugauto" with Box**

Western Germany 1960's. 11 1/2" Long. Did not test operation. Pristine Condition with Box. Estimate: 100.00 - 150.00

**1459 "Electro Spielzeugauto" With Box**

Western Germany 1960's. 11 1/2" Long. Did not test operation. Pristine Condition with Box. Estimate: 100.00 - 150.00

**1460 Two Japanese Battery Op Sedans**

Japanese 1955 - 1960. 8" - 8 3/4" Long. Did not work when tested. Excellent Condition. Estimate: 90.00 - 120.00



**CYBER 13 DAY 1 A ROMAN HOLIDAY OF TOYS & BANKS PART II 8/29/2020**

\*\*\*LARGER/ ADDITIONAL IMAGES ON LIVEAUCTIONEERS.COM\*\*\*

**LOT #****1461 JNF Mercedes & Convertible**

U. S. Zone / Western Germany 1950 - 1955. 7" - 9 1/2" Long. Worked when tested. Fine Condition. Mercedes missing one headlight. Estimate: 150.00 - 225.00

**LOT #****1467 Ford "Fairlane" Convertible**

Japanese 1955 - 1960. 11" Long. The hard top comes out if the toy was operated. Toy did not work when tested. Very Fine Condition. Estimate: 125.00 - 175.00

**1462 Asahi Toy Friction Sedan**

Japanese 1955 - 1960. 9" Long. Worked when tested. Very Fine Condition. Missing one screw to secure the chassis to the undercarriage. Estimate: 75.00 - 100.00

**1468 Bandai Friction Ford Flatbed**

Japanese 1960's. 11 1/2" Long. The inspiration for the Ford F 150 (maybe). Worked when tested. Fine Condition. Some tiny dents and crumpled front window. Estimate: 75.00 - 100.00

**1463 Japanese Sedan**

Japanese 1955 - 1960. 10 1/4" Long. Worked when tested. Friction action. Very Fine Condition. Estimate: 175.00 - 250.00

**1469 Aerial Fire Truck**

French 1950's. 11 3/4" Long. It is a hand pulled toy that employs a windup mechanism to extend the ladder. Worked when tested. A bell rings as the toy is pulled. Excellent Condition. Estimate: 80.00 - 120.00

**1464 RICO Double Decker Bus**

Made by Rico of Spain 1935. 6 1/4" Long. Did not work when tested. Fine Condition. Minor dents and scuffs. Estimate: 75.00 - 125.00

**1470 Domo Transport with Tender & Barrels**

Italian late 1950's. 13" Long. Made of Plastic. Worked when tested. Very Fine Condition. No Key. Estimate: 100.00 - 150.00

**1465 Renault "Excursions" Bus**

French 1950's. 9 1/4" Long. Worked when tested. Excellent Plus Condition. No key. Estimate: 75.00 - 100.00

**1471 B & S Dump Truck with Shovel**

Western Germany 1955 - 1960. 12" Long. This is a pull toy with a mechanism to lift the dump loader, the shovel can be used manually. Worked when tested. Excellent Plus Condition with Original Box Lid. Estimate: 125.00 - 175.00

**1466 Peugeot Convertible**

French 1960's. 11 3/4" Long. Battery op action. Did not test. Excellent Condition. Estimate: 125.00 - 175.00



**CYBER 13 DAY 1 A ROMAN HOLIDAY OF TOYS & BANKS PART II 8/29/2020**

\*\*\*LARGER/ ADDITIONAL IMAGES ON LIVEAUCTIONEERS.COM\*\*\*

**LOT #****1472 Guntermann / Technofix Earth Moving Trucks**

Western Germany 1950/60's. 7 1/2" - 9" Long.  
Worked when tested. Very Fine to Excellent  
Condition. Estimate: 80.00 - 120.00

**LOT #****1478 WUCO Road Roller**

Western Germany 1960's. 5" Long. Worked  
when tested. Excellent Condition. Estimate:  
40.00 - 60.00

**1473 Ingap Telephone with Light**

Battery Operated. Did not test, did not have the  
proper batteries. 5" Wide x 5" Deep. Excellent  
Condition with Original Box. Estimate: 60.00 -  
80.00

**1479 Paya Monkey on Tricycle**

Made by Paya of Spain 1950's. Worked when  
tested. 4 1/4" Long. Excellent Condition.  
Estimate: 60.00 - 90.00

**1474 Two Radio Toys**

Italian / German 1930's / 1950's. 4 3/4" Wide.  
The German one worked, but the Italian one did  
not. Excellent Condition. Estimate: 60.00 -  
80.00

**1480 Moto Vespa with Box**

Made by Meto of Spain 1960's. 6 1/2" Long.  
Made of Plastic. Pull toy. Pristine Condition  
with Original Box. Box Very Fine Condition.  
Estimate: 60.00 - 90.00

**1475 Two Radio Toys**

German late 1930's. 4 3/4" Wide. Worked when  
tested. Pristine with Boxes. Estimate: 75.00 -  
100.00

**1481 JYE Scooter with Woman**

Made by JYE of Spain 1950's. 6 1/2" Long.  
This is a scarce Spanish toy scooter. Excellent  
Plus Condition with Original Box and Key.  
Woman missing her right foot and ankle.  
Estimate: 200.00 - 300.00

**1476 Technofix Elevated Tramway Toy**

U. S. Zone Germany. Excellent Condition with  
Original Box. Box torn on end flaps and tiny  
puncture on the cover. Estimate: 125.00 -  
175.00

**1482 "Ves Pita" Wind up Toy**

Spanish 1950's. 6 1/4" Long. Worked when  
tested. Very Fine Condition. Missing hand bars  
and figure. Estimate: 125.00 - 175.00

**1477 Toboga G 9 Tramway Toy**

Made by Cas - bal of Milan, Italy 1960's.  
Pristine Condition with Original Box. Minor  
end flap tears. Estimate: 80.00 - 120.00

**1483 VEBE Transports Truck**

Made by JRD of France 1950's. 9 3/4" Long.  
Worked when tested. Excellent Condition.  
Estimate: 100.00 - 150.00



**CYBER 13 DAY 1 A ROMAN HOLIDAY OF TOYS & BANKS PART II 8/29/2020**

\*\*\*LARGER/ ADDITIONAL IMAGES ON LIVEAUCTIONEERS.COM\*\*\*

**LOT #****1484 Agricultural Flatbed Truck**

Italian 1950's. 13" Long. A hand drawn toy for an Italian Agrarian Federation. Fine Condition. Estimate: 60.00 - 90.00

**LOT #****1490 Covered Transports Truck**

Made by JRD of France 1950's. 13" Long. Made of Tin and Cloth. Worked when tested. Wind up action. Very Fine Condition. No key. Estimate: 175.00 - 225.00

**1485 Wind up Dump Truck**

Probably Italian late 1930's. 12 1/4" Long. Worked when tested. Fine Condition. Estimate: 150.00 - 225.00

**1491 Arnold Tandem Dump Truck**

Western Germany. 18 1/2" Long. This is a hand drawn toy. Excellent Plus Condition. Estimate: 150.00 - 200.00

**1486 United Nations Peacekeepers Truck**

Probably Italian 1950's. This extremely colorful truck is great. Worked when tested. Excellent Condition. Estimate: 150.00 - 200.00

**1492 Arnold Friction Express Truck**

Western Germany 1955. 11 1/2" Long. Worked when tested. Excellent Plus Condition. Estimate: 125.00 - 175.00

**1487 Colorful Dump Truck**

Leonica. Italian 1950's. 10 1/2" Long. Made of Tin. Worked when tested. Wind up Action. Pristine Condition. No key. Estimate: 150.00 - 200.00

**1493 Arnold Friction "ESSO" Gasoline Truck**

Western Germany 1955. 11 1/2" Long. Worked when tested. Excellent Plus Condition. Comes with a box for another Arnold truck. Estimate: 150.00 - 200.00

**1488 Colorful Dump Truck**

Leonica. Italian 1950's. 10 1/2" Long. Made of Tin. Worked when tested. Wind up action. Excellent Condition. Missing the makers label at rear. No key. Estimate: 125.00 - 175.00

**1494 "Mondiel Transport"**

Made by Joustra of France 1960's. 12 1/2" Long. Worked when tested. Excellent Plus Condition. Estimate: 100.00 - 150.00

**1489 Colorful Fire Aerial Ladder Truck**

Leonica. Italian 1950's. 10 1/4" Long. Made of Tin. Worked when tested. Wind up action. Excellent Condition. No key. Estimate: 150.00 - 200.00

**1495 Arnold "Roadmaster" Bulldozer**

Western Germany 1960's. 13" Long. Did not test. Battery action. Excellent Plus Condition. Missing driver. Estimate: 100.00 - 150.00



**CYBER 13 DAY 1 A ROMAN HOLIDAY OF TOYS & BANKS PART II 8/29/2020**

\*\*\*LARGER/ ADDITIONAL IMAGES ON LIVEAUCTIONEERS.COM\*\*\*

**LOT #****1496 Gescha Friction Tractor with Wagon**

Western Germany 1955 - 1960. Worked when tested. Pristine Condition. Estimate: 150.00 - 200.00

**1497 Conveyor Car with Box Lid**

Modern Toys of Japan 1960's. Excellent Plus Condition. Box lid must be reassembled. NO tractor accompanies this lot. Estimate: 75.00 - 100.00

**1498 Battery Op Tractor**

Japanese 1960's. 9" Long. Did not work when tested. Excellent Lithography. Missing its treads. Estimate: 60.00 - 90.00

**1499 PAYA Steam Roller**

Made by Paya of Spain 1930's. 7 1/2" Long. Worked when tested. Very Fine Condition. Estimate: 80.00 - 120.00

**1500 Steamroller Toy**

Probably German 1930's. 9" Long. Worked when tested. Fine Condition. Missing the seat with figure. No key. Estimate: 75.00 - 100.00

**1501 GAMA Tractor with Trailer**

Western Germany 1955 - 1960. 17" Long. Worked when tested. Excellent Plus Condition. Box with tears. Estimate: 150.00 - 200.00

**LOT #****1502 Mamod Steam Tractor**

English 1970's. 10 1/2" Long. Pristine Condition with Original Box. Box must be reassembled. Estimate: 90.00 - 120.00

**1503 Mamod Steam Roller**

English 1970's. 10" Long. Pristine Condition with Box. Box needs to be reassembled. Estimate: 90.00 - 120.00

**1504 WileSCO "Old Smokey" Steam Roller**

Western Germany 1960's. 13" Long. Pristine Condition. The box in two parts. Estimate: 90.00 - 120.00

**1505 "Camp SA" Water Truck**

Italian 1930's. 11 3/4" Long. Made of Wood and Tin. It is a really cute toy. The cab and engine are one dimensional. Very Fine Condition. Estimate: 60.00 - 80.00

**1506 ZAX "GA1P" Tanker Truck**

Switzerland 1955. 12 3/4" Long. Near Pristine and Bright Condition. Estimate: 80.00 - 120.00

**1507 "ATC" Friction Piper Aircraft**

Japanese 1960's. 14" Long x 18" Wingspan. Worked when tested. Excellent Plus Condition. One propeller blade broken off but present. Estimate: 125.00 - 175.00



**CYBER 13 DAY 1 A ROMAN HOLIDAY OF TOYS & BANKS PART II 8/29/2020**

\*\*\*LARGER/ ADDITIONAL IMAGES ON LIVEAUCTIONEERS.COM\*\*\*

**LOT #****1508 T.N Diesel Locomotive**

Marked T.N, Japanese 1960's. 17" Long. Did not work when tested. Pristine Condition.  
Estimate: 60.00 - 90.00

**LOT #****1514 U. S. Army Machine Gunner**

Tomy Toys of Japan late 1960's. 10" Long. Did not work when tested. Very Fine Condition.  
Estimate: 50.00 - 75.00

**1509 Tracer Machine Gun with Crank Action**

Japanese 1960's. 20 1/2" Long. Worked when tested. Near Pristine Condition. Estimate: 60.00 - 90.00

**1515 Oval Space Ship**

Japanese 1960's. 8 1/4" Diameter. Did not work when tested. Good Condition. Rust in several places, including the battery housing. Estimate: 50.00 - 75.00

**1510 Magician Battery Op Toy**

Marusan of Japan 1960's. 11" Tall. Did not work when tested. Fine Condition. Outfit stained. Box crumpled in spots. Estimate: 75.00 - 100.00

**1516 Two U. S. Zone German Steam Toy Attachments**

Made in U. S. Zone Germany. Made of Tin. 4 1/4" Long. Pristine Condition. Estimate: 50.00 - 75.00

**1511 Rock & Roll Monkey**

Made by Alps of Japan 1960's. 12" Tall. Made of Cloth, Felt, Tin and Plastic. Did not work when tested. Very Fine Condition. Estimate: 90.00 - 120.00

**1517 Friction Delivery Boy**

French 1940's. 6" Long. This is a charming and colorful friction toy. His head goes up and down as he moves. Worked when tested. Made of Tin. Fine Condition. Estimate: 80.00 - 120.00

**1512 Cragstan U. S. Sheriff Battery Op**

Made by Cragstan of Japan 1960's. 10 1/2" Tall. Did not work when tested. Fine Condition. Missing his battery compartment and attachment wire to the toy. Nose replaced. Estimate: 40.00 - 60.00

**1518 Britain's Royal Coach & Army Car**

English 1940's/1950's. The Royal Coach in Excellent Condition, one figure of the Army Car needs his head reattached. Fine Condition. Estimate: 75.00 - 100.00

**1513 "Smoking Grandpa"**

Made by Marusan of Japan 1960's. 8" Tall. Did not work when tested. Fine Condition. Battery compartment with some rust. Estimate: 50.00 - 75.00

**1519 Royal Coach Biscuit Tin**

W & R Jaco & Co. Ltd. England 1952. 9" Long. Made of Tin. Excellent Condition. Estimate: 75.00 - 100.00



**CYBER 13 DAY 1 A ROMAN HOLIDAY OF TOYS & BANKS PART II 8/29/2020**

\*\*\*LARGER/ ADDITIONAL IMAGES ON LIVEAUCTIONEERS.COM\*\*\*

**LOT #****1520 Elephant & Zebra Cart**

GAMA U. S. Zone Germany 1950's. 9 1/2" Long. Made of Tin. Worked when tested. Pristine Condition. Estimate: 75.00 - 100.00

**1521 Lehmann Tut Tut**

German 1912. Worked when tested. Still makes "Tut Tut" sound. Fair Condition. Rust throughout. Missing one headlight. Estimate: 150.00 - 225.00

**1522 Lehmann Zulu Cart**

German 1915 - 1920. 6 1/2" Long. Worked when tested. Made of Tin. Overall in Good Condition. Estimate: 150.00 - 225.00

**1523 G & K Vis - a - Vis**

German 1915. 4 1/2" Long. Made of Tin. Worked when tested. Very Good Condition. Some fading on the front and rear panel. Estimate: 100.00 - 150.00

**1524 Sailor Boy on Scooter**

Made by Bell of Italy 1930's. 6 1/2" Tall. Worked when tested. Fair Condition. Missing the handlebar support. A fixer upper. Estimate: 75.00 - 100.00

**1525 Two Cowboy Themed Toys**

Probably German 1930's. 6" - 7" Long. One is a rip off of a Lehmann Bucking Bronco toy, the other a Cowboy on Bucking Horse (No Platform). Worked when tested. Made of Tin. Very Good to Fine Condition. Estimate: 175.00 - 250.00

**LOT #****1526 Guntermann Clown Musicians**

German 1915. 8 3/4" Long. Poor Condition. Violinists collar broken. Needs an adjustment to fix. Estimate: 250.00 - 350.00

**1527 HYE Dancing Toys**

Italian 1960's. 5" Tall. Worked when tested. Made of Tin. Fine / Very Fine Condition. No key. Estimate: 60.00 - 80.00

**1528 Megoman & Smaller Robot**

Japanese 1960's. 5 1/2" - 7" Tall. Made of Tin. Worked when tested. Excellent Condition. No key. Estimate: 100.00 - 175.00

**1529 Battery Op Jaguar**

Made by Lincoln International of Hong Kong 1960's. 7 1/2" Long. Did not work when tested. Excellent Condition. Estimate: 75.00 - 100.00

**1530 Refreshments Truck**

Made by Mettoy of England 1950's. 9 1/2" Long. Worked when tested. Good Condition. Foxing and abrasions throughout. Estimate: 75.00 - 100.00

**1531 Motorscooter for Delivery**

Probably Italian, 1950's. 8 1/4" Long. Accompanied by a JYE Motocarro Box. The toy looks similar so you get the box. Excellent Condition. Box Fine Condition. Estimate: 125.00 - 175.00





**CYBER 13 DAY 1 A ROMAN HOLIDAY OF TOYS & BANKS PART II 8/29/2020**

\*\*\*LARGER/ ADDITIONAL IMAGES ON LIVEAUCTIONEERS.COM\*\*\*

**LOT #****1532 Three Trolleys**

Two Spanish and one German 1930's. 5 3/4" - 9" Long. Worked when tested. Made of Tin. Excellent Condition. Estimate: 225.00 - 300.00

**1533 Paya Reproduction Trolley Car**

Spanish 1980's. 13" Long. Made of Tin. Worked when tested. Near Mint Condition. Estimate: 75.00 - 100.00

**1534 RSA Trolley**

Spanish 1930's. 15" Long. Made of Tin. Impressive scaled toy that is in fine condition, but could use a good cleaning. Missing the electric guide poles on the roof. Worked when tested. Estimate: 80.00 - 120.00

**1535 Ticket Dispenser / Brick Looking Oven**

German 1920's/1930's. 6" - 6 1/2" Tall. Made of Tin. Very Fine Condition. Estimate: 60.00 - 90.00

**1536 Chocolate Menier Candy Vending Bank**

French 1950's. 10 1/2" Tall. Made of Tin. Fine Condition. Missing the plastic candy cover and tiny locking mechanism at top. Estimate: 60.00 - 90.00

**1537 Chein Monkey & Clown Mech Banks**

Newark, New Jersey 1930's. 5" Tall. Made of Tin. Excellent Condition. Estimate: 60.00 - 90.00

**LOT #****1538 Mickey Mouse Hot Water Bottle**

Walt Disney Productions Dated 1965. 12 1/2" Tall. Fine Condition. Some cracks to the surface. Estimate: 40.00 - 60.00

**1539 Two Schuco Toys**

German 1930's/1940's. Both in Poor Condition and in need of repair. The clown worked when tested. Charlie did not. No key. Estimate: 70.00 - 90.00

**1540 Four Schuco / Schuco Wind Ups**

German 1930's. Poor to Fair Condition. Three animal toys worked when tested and the clown violinist did not. No Key. Estimate: 50.00 - 75.00

**1541 Schuco "Rolly" Toy Monkey & Clown**

U. S. Zone Germany 1950's. 8" Tall. The clown worked when tested, the monkey did not. Excellent Condition. No key. Estimate: 90.00 - 120.00

**1542 Schuco Donald Duck**

German 1930's. 5 3/4" Tall. Worked when tested. A scarce and desirable Schuco toy that is in Good Condition Overall. Missing tiny amount of his hind quarter feather. No key. Estimate: 60.00 - 90.00

**1543 Schuco 1001 & 1750 Sedans**

U. S. Zone Germany 1950's. 4 1/2" - 5 3/4" Long. Worked when tested. Excellent Condition. No key. Estimate: 50.00 - 75.00



**CYBER 13 DAY 1 A ROMAN HOLIDAY OF TOYS & BANKS PART II 8/29/2020**

\*\*\*LARGER/ ADDITIONAL IMAGES ON LIVEAUCTIONEERS.COM\*\*\*

**LOT #****1544 Schuco Bird & Scottie**

German 1930's. 3 1/2" - 5" Long. Worked when tested. Very Good or Better Condition. No key. Estimate: 50.00 - 75.00

**1545 Wind up & Friction Fish**

German / Japanese 1930's/1950's. 5 1/4" Long. The windup German fish is blue and the friction Japanese fish orange/yellow. Worked when tested. Fine Condition. Estimate: 50.00 - 75.00

**1546 Walking Dachshund**

Probably Guntermann of Germany 1920's. 6" Long. Made of Tin. Worked when tested. Good Overall Condition. Missing the tail. Estimate: 125.00 - 175.00

**1547 Two Walking Bear Toys**

European 1930's/1940's. Worked when tested. The stomach of one is disconnected internally from the back half, but still works. Good Condition. Estimate: 40.00 - 60.00

**1548 Clown & Pangu African Dancer**

U. S. Zone German / Japanese 1950's. 5 3/4" Tall. Worked when tested. The clowns head and eyes go up and down when wound up. The clown toy is Very Fine Condition. The Native Dancer is Excellent Plus Condition. Estimate: 75.00 - 100.00

**1549 Hand Car and Railroad Porter**

Japanese / German 1930's. The hand car is 5 1/4" Long a wind up made in Japan in the 1950's. The porter is very scarce 4 1/4" Long and made in Germany in the 1930's. Worked when tested. Excellent or Better Condition. Estimate: 200.00 - 300.00

**LOT #****1550 Turkey and Peacock Wind Up Toys**

The Turkey by B & S is German and the late 1930's. He is 5" Long Near Pristine and works. The Peacock is Japanese, 7" Long, in Excellent Condition and works. Estimate: 175.00 - 250.00

**1551 Three Noise Maker Toys**

Spanish, West German and Italian 1930's/1940's. The New Year's Eve noisemaker is Spanish and 4 1/2" Long. The Clucking Hen is West German and is 4 1/2" Tall. The cylindrical toy is made by Ingap and is 4" Tall. All worked when tested. Very Fine Condition. The Ingap toy has one dent. Estimate: 40.00 - 60.00

**1552 Monk with Pig Pull Toy**

Probably French 1920's. 5 3/4" Tall. Worked when tested. Very Fine Condition. His arms and the pig are articulated. Estimate: 75.00 - 100.00

**1553 Two Lehmann Toys**

German 1915/1930. Both 5 3/4" Long. Neither toy working. Fine / Very Fine Condition. The Machine Gun toy is quite scarce! Estimate: 175.00 - 250.00

**1554 Horse Trainer Toy**

German 1935. 5 1/2" Tall. Worked when tested. Very Fine Condition. No key. Estimate: 75.00 - 100.00

**1555 The Balloon Vendor German Toy**

German 1930's. 6 3/4" Tall. This is a colorful and graphic German windup toy. Fine Condition. Estimate: 175.00 - 250.00



**CYBER 13 DAY 1 A ROMAN HOLIDAY OF TOYS & BANKS PART II 8/29/2020**

\*\*\*LARGER/ ADDITIONAL IMAGES ON LIVEAUCTIONEERS.COM\*\*\*

**LOT #****1556 Bell Ferris Wheel**

Made by Bell of Italy 1950's. 9 1/2" Tall.  
Worked when tested. Made of Tin. This is a scarce and colorful toy with great graphics. Excellent Plus Condition. The ticket booth missing its right side tab to secure to base.  
Estimate: 150.00 - 225.00

**1557 Ferris Wheel with Bell**

Made in U. S. Zone Germany. 9 1/2" Tall.  
Practically identical to the previous toy except this one without a ticket booth. Worked when tested. Pristine Condition. Estimate: 100.00 - 150.00

**1558 PAYA "Que Ardo" Clown Cart**

Made by Paya 1920's. 5" Long. This is an early and scarce toy by Hermanos Paya of Spain. Que Ardo translates to "I'm Burning", as there is a flint mechanism at the rear of the cart. Currently not working. Fine Condition.  
Estimate: 300.00 - 450.00

**1559 PAYA "Mixtum" Type Toy**

Spanish 1930's. 5 1/2" Long. This is a very scarce toy by Paya, copying virtually identically, E. P. Lehmann's famed "Mixtum" windup toy. Currently not working. Very Good Condition.  
Estimate: 300.00 - 400.00

**1560 Young Woman w/ Carriage**

German 1930's. 6 3/4" Long. A colorful windup toy. Worked when tested. Very Fine Condition.  
Estimate: 200.00 - 300.00

**LOT #****1561 Wind up Omnibus**

German 1915 - 1920. 8 3/4" Long. Worked when tested. Made of Tin. Fine Condition. Some surface rust on the undercarriage.  
Estimate: 100.00 - 150.00

**1562 Ingap Sedan**

Made by Ingap of Italy 1950's. 6" Long. Made of Tin and Plastic. Worked when tested. Friction action. Excellent Plus Condition. Estimate: 60.00 - 90.00

**1563 French Wind Up Coupe**

Made by LAC of France 1930's. 6 3/4" Long. Made of Tin. Worked when tested. Very Fine Condition. Estimate: 80.00 - 120.00

**1564 Two Wind Up German Coupes**

German / U. S. Zone German. 4" - 4 1/2" Long. Worked when tested. Made of Tin. Excellent or Better Condition. One with Box. The boxed one's chassis is slightly loose from the body.  
Estimate: 75.00 - 100.00

**1565 Two Sedan Toys**

One Burnett is English, the other European. 4" - 6 1/2" Long. The windup toy Burnett does not work. Fine / Very Fine Condition. Estimate: 60.00 - 90.00

**1566 Charles Rossignol Delivery Truck**

Made by Charles Rossignol of France 1920's. 8 1/2" Long. Made of Tin. Worked when tested. Very Good Condition. Estimate: 200.00 - 300.00



**CYBER 13 DAY 1 A ROMAN HOLIDAY OF TOYS & BANKS PART II 8/29/2020**

\*\*\*LARGER/ ADDITIONAL IMAGES ON LIVEAUCTIONEERS.COM\*\*\*

**LOT #****1567 "San Alberto" Dump Truck**

Made by Industria Argentina, Argentina 1930's. 8" Long. Worked when tested. The toy is so colorful, as are all Argentinian toys. Excellent Plus Condition. Estimate: 100.00 - 150.00

**LOT #****1573 Tipp & Co. #2 Race Car**

German 1925. 14" Long. Worked when tested. Very Good Condition. There is some brown foxing on the hood. It can probably clean up some. Estimate: 400.00 - 600.00

**1568 Two Friction Sedans Japanese**

Japanese 1955 - 1960. 3" Long - 8" Long. Worked when tested. Very Fine to Excellent Condition. Estimate: 80.00 - 120.00

**1574 Ingap Camouflage Tractor & Artillery Cannon**

Italian / German 1930's. 8 1/2" - 9 1/2" Long. Worked when tested. Very Fine or Better Condition. Estimate: 200.00 - 275.00

**1569 CK Sedan Prewar Japanese**

Japanese early 1930's. 7 1/4" Long. Worked when tested. Fine Condition. Slightly faded. No key. Estimate: 150.00 - 225.00

**1575 Three Funnel Ocean Liner**

Marked "K.R.N." German 1930's. 10 3/4" Long. Worked when tested. Good Condition. Some foxing and staining. Missing a flag at rear and the crossbar to hold it upright. No key. Estimate: 100.00 - 150.00

**1570 CK Sedan Prewar Japanese**

Japanese early 1930's. 7" Long. Worked when tested. Very Good Condition. Scuffs on roof and hood. Estimate: 125.00 - 200.00

**1571 Two Wind up Coupe Convertibles**

One made by Guntermann (SGC 1010), the other probably French 1935. 10" - 11" Long. Worked when tested. Very Fine Condition. Estimate: 250.00 - 325.00

**1572 J. Distler Saloon Car #1740**

German late 1920's. 12" Long. Worked when tested. Good Condition. Scratches and surface rust through out. A wonderful toy that needs some "TLC". Estimate: 250.00 - 325.00





## DAY 2

# Sunday August 30th, 2020 10am est

\*\*\*LARGER/ ADDITIONAL IMAGES ON LIVEAUCTIONEERS.COM\*\*\*

### LOT #

#### 2000 Hoopla Cast Iron Mechanical Bank

John Harper & Company Willenhall, England 1895. Made of Cast Iron. This is the English version of an American Trick Dog. Place a coin in the dog's mouth, press the lever and the dog jumps through the hoop, deposits it into the barrel. Worked when tested. Very Good Condition. Back panel missing 90% of paint. Twist pin tops (that hold back together) and hoop repainted. No coin trap. Estimate: 550.00 - 750.00



### LOT #

#### 2003 Artillery Cast Iron Mechanical Bank

J. & E. Stevens Company 1890's Cromwell, Connecticut. Operation requires putting a coin in the cannon and depressing the hammer. When the lever is pressed the soldier's arm goes down as if he's given the command to fire. Simultaneously, the coin flies through the air and into the tower. Made of Cast Iron. Worked when tested. Overall Fine Condition. The figure is in Very Fine Condition. The tower was broken away from the bank. It was professionally repaired. The top of the grass and the green under the tower has been professionally restored. Estimate: 400.00 - 600.00



#### 2001 Bulldog Cast Iron Mechanical Bank

J. & E. Stevens Company Cromwell, Connecticut 1880. Made of Cast Iron. Place a coin on the dog's nose and pull his tail and he will swallow your coin. Worked when tested. Fine Condition. Casting Flaw in top plate edge on dog's head side. No coin trap. Estimate: 450.00 - 650.00



#### 2004 Rabbit in Cabbage Cast Iron Mechanical Bank

Kilgore Mfg. Company Ohio 1925. Press a coin into the coin slot and then rabbit's ears raise up and lower back down. Kilgore marketed this adorable little bank as "Floppy Ears". Made of Cast Iron. Worked when tested. Poor Condition. The ears have been repainted. Replaced trap. No key. Estimate: 125.00 - 175.00



#### 2002 Eagle & Eaglets Cast Iron Mechanical Bank

J. & E. Stevens Company of Cromwell, Connecticut 1883. Made of Cast Iron. Place a coin in the eagle's beak, depress the lever and she leans forward and deposits the coin. Worked when tested. Very Fine Condition. The squeaker still squeaks. Estimate: 600.00 - 800.00



**CYBER 13 DAY 2 A ROMAN HOLIDAY OF TOYS & BANKS PART II 8/30/2020**

\*\*\*LARGER/ ADDITIONAL IMAGES ON LIVEAUCTIONEERS.COM\*\*\*

**LOT #****2005 Frog on Rock Cast Iron Mechanical Bank**

Made by Kilgore circa 1930's. Made of Cast Iron. Possible Barenholtz Collection provenance. Fine Condition. Casting hole on left side. Common 1/2" crack on left side near hole that holds jaw in place. No Key. Estimate: 375.00 - 500.00

**LOT #****2009 I Always Did 'Spise a Mule Bench Cast Iron Bank**

J. & E. Stevens 1885. Place a coin under the boy on the bench. Then, press the lever just in front of the mule's rear legs. The mule kicks around, simulates knocking the boy over, depositing the coin. Made of Cast Iron. Provenance: Dr. Greg Zemenick Collection. Very Fine Condition. Estimate: 550.00 - 750.00

**2006 Tammany Cast Iron Mechanical Bank**

J. & E. Stevens Company Cromwell, Connecticut 1880's. Place a coin in his hand and its weight causes the hand to lower and deposit the coin into his pocket. His nod signifies that he has accepted your gift/bribe. Made of Cast Iron. A fun variation to add to your collection. In Fine Paint Condition. This bank was custom painted a long time ago. Does not black light as repainted. Estimate: 225.00 - 300.00

**2010 Bad Accident Cast Iron Mechanical Bank**

J. & E. Stevens Company 1880's of Cromwell, Connecticut. When a small boy emerges from behind some foliage, he frightens the mule, who rears upward, causing the cart and the farmer to topple backwards. The coin has been deposited. Made of Cast Iron. Worked when tested. Very Good Condition. The cart's top plate is broken in half. No coin trap. Estimate: 500.00 - 700.00

**2007 Organ Cat & Dog Cast Iron Mechanical Bank**

Kyser & Rex Co. Philadelphia, Pennsylvania 1882. The monkey doffs his hat in thanks for the penny you have given him. The animals rotate and the bells chime when the crank is turned. Made of Cast Iron. Excellent Condition (A little extra wear on baseplate front). The monkey's arm does not move, a wire is disconnected (simple repair). No key. Estimate: 500.00 - 700.00

**2011 Darktown Battery Cast Iron Mechanical Bank**

J. & E. Stevens 1880's of Cromwell, Connecticut. Place a coin in the pitcher's hand and press the lever. He pitches the coin and the batter swings, but the coin sails so quickly by him that it deflects off the chest protector of the catcher, dropping into the bank. Can't you hear the umpire screaming "Yer out!?" Worked when tested. Professionally Restored. Looks amazing. Estimate: 1,400.00 - 1,800.00

**2008 I Always Did 'Spise a Mule Jockey Iron Bank**

J. & E. Stevens. Made of Cast Iron. Place a coin in the Jockey's mouth. Press the lever and the mule throws the jockey. The coin is deposited into the tree stump. Worked when tested. Very Good Condition. An extra pin was placed in the reins. Has trouble completing the action. No Trap. Estimate: 400.00 - 600.00

**2012 Little Joe Cast Iron Mechanical Bank**

Made by John Harper circa 1920's. Made of Cast Iron. A classic coin swallowing bank. Worked when tested. Very Fine Condition. Arm with a little extra wear. Retains a key. Estimate: 275.00 - 375.00



**CYBER 13 DAY 2 A ROMAN HOLIDAY OF TOYS & BANKS PART II 8/30/2020**

\*\*\*LARGER/ ADDITIONAL IMAGES ON LIVEAUCTIONEERS.COM\*\*\*

**LOT #****2013 Creedmoor Cast Iron Mechanical Bank**

J. & E. Stevens. Made of Cast Iron. A classic coin shooting bank. Worked when tested. Fine Condition. No coin trap. Estimate: 300.00 - 400.00

**2014 Clown on Globe Cast Iron Mechanical Bank**

J. & E. Stevens Company 1890's of Cromwell, Connecticut. Wind the Globe, press the lever. The clown not only spins around, he also does a handstand on his Globe. Made of Cast Iron. Worked when tested. Fine Condition. Touch up to face. Screw on back of clown repainted. Estimate: 700.00 - 900.00

**2015 Tammany "Little Fat Man" Iron Mechanical Bank**

The "Little Fat Man" version is scarce. It is deemed the "Little Fat Man" because "Tammany" is not inscribed on the side panels and it uses a round coin trap instead of a piece of cast iron and screw. Fine Condition. 3 1/2" crack in the back panel. The arm does not pop back up after the coin is deposited. Estimate: 175.00 - 225.00

**2016 Novelty Cast Iron Mechanical Bank**

J. & E. Stevens Company Cromwell, Connecticut 1873. Open the door and place a coin on the tray. A tap to the open door will cause it to snap shut quickly and deposit the coin into the bank. Made of Cast Iron. Worked when tested. Very Fine Condition. Casting flaw on left side panel where the roof is pinned into the panel. Estimate: 500.00 - 700.00

**LOT #****2017 Magic Cast Iron Mechanical Bank**

J. & E. Stevens Company 1870's of Cromwell, Connecticut. Open the door so the cashier is facing forward. Place a coin on the tray in his hands and press the knob on the right side of the bank. Quickly, the door will flip around, depositing your coin. Money can also be deposited in a non-mechanical way through a slot in the rear roof of the bank. Made of Cast Iron. This bank looks amazing. Professionally Restored. The door is in original paint (inside and out). Three small roof cracks repaired (very hard to see) near left and right roof screws and on the back side near coin slot. The bank works 80% of the time, but the door can get stuck inside and you have to manually pull it out. Estimate: 500.00 - 700.00

**2018 Boy on Trapeze Cast Iron Mechanical Bank**

J. Barton Smith Company Philadelphia, Pennsylvania 1890 The only mechanical bank produced by J. Barton Smith Company of Philadelphia, Pennsylvania circa 1890. The bank was originally marketed as "French's Automatic Toy Bank". The heavier the coin, the more revolutions the boy will make. Made of Cast Iron. Worked when tested. Very Fine to Excellent Condition. Estimate: 1,200.00 - 1,500.00

**2019 5 Cent Adding Rare Mechanical Bank**

Designed by Issac Pforzheimer New York, New York 1889. Insert coins in the top of the bank, the bank will open when \$5 has been registered. Made of Lead. Very Good Condition. Missing a small piece of lead on front panel. Estimate: 500.00 - 700.00



**CYBER 13 DAY 2 A ROMAN HOLIDAY OF TOYS & BANKS PART II 8/30/2020**

\*\*\*LARGER/ ADDITIONAL IMAGES ON LIVEAUCTIONEERS.COM\*\*\*

**LOT #****2020 Chief Big Moon Cast Iron Mechanical Bank**

J. & E. Stevens Company 1890's of Cromwell, Connecticut. Place your coin, press the lever and the frog will jump out of the pond in an attempt to steal the fish. Made of Cast Iron. Worked when tested. Fine Condition. Some repaint to arms. Estimate: 600.00 - 800.00

**2021 Woodpecker Tin Mechanical Bank**

Gebruder Bing. Germany 1890's. Place a coin in the coin slot. Turn the crank and the woodpecker will grab your coin while music is played. Made of Sheet Metal. Worked when tested. Excellent Plus Condition. Missing locking mechanism. No key. Estimate: 1,400.00 - 1,800.00

**2022 Speaking Dog Cast Iron Mechanical Bank**

Shepard Hardware, Buffalo NY - 1880's. To work, place a penny on the tray in her hand and then push down on the lever. This will cause the dog's mouth to open and its tail to wag. Worked when tested. Fine Condition. No key. Estimate: 700.00 - 900.00

**2023 Large Rabbit Standing Cast Iron Mechanical Bank**

Lockwood Mfg. Company. South Norwalk, Connecticut 1882 Place a coin in the ball and depress the rabbit's tail. The ears move and the coin is deposited. This is an excellent specimen of the bank. Worked when tested. Excellent Condition. Estimate: 800.00 - 1,000.00

**2024 Trick Dog Solid Base Cast Iron Mechanical Bank**

Made by Hubley. Place your coin in the dog's mouth, press the lever and the dog will jump through the hoop to deliver the coin into the barrel. Made of Cast Iron. Worked when tested. Very Fine Condition. No trap or key. Estimate: 300.00 - 400.00

**LOT #****2025 Leap Frog Cast Iron Mechanical Bank**

Shepard Hardware. Here, a boy leap-frogs over his friend's back when the lever is activated. Made of Cast Iron. Worked when tested. Fine Condition. No key. Estimate: 900.00 - 1,200.00

**2026 Mule Entering Barn Cast Iron Mechanical Bank**

J. & E. Stevens Company 1890's of Cromwell, Connecticut. Place a coin between the mule's hind legs. Press the lever and the mule somersaults over and deposits the coin. A small frightened dog runs out from his shelter. Made of Cast Iron. Worked when tested. Very Fine Condition. Estimate: 800.00 - 1,000.00

**2027 Humpty Dumpty Cast Iron Mechanical Bank**

Shepard Hardware 1880's. Place a coin in the clown's hand and press the lever on his back. Then he will gladly swallow your coin. Worked when tested. This is great condition for the Humpty Dumpty Bank. Very Fine to Excellent Condition. Estimate: 1,000.00 - 1,500.00

**2028 Picture Gallery Rare Iron Mechanical Bank**

Shepard Hardware Buffalo, NY - 1880's. There are three windows on the front of the bank and a green dial, which rotates the images into those windows. In the window on the left appear the 26 letters of the alphabet; in the window at the top appear the 26 corresponding numbers for those letters; and in the window at the right appear pictograms that represent each letter. Made of Cast Iron. Worked when tested. This is a scarce bank to add to your collection! Overall Very Good Condition. About 15% of the front panel red is restored (all in the lower half / step) and 80% of the man's face / shirt collar are restored. Retains a key. Estimate: 5,500.00 - 7,500.00





**CYBER 13 DAY 2 A ROMAN HOLIDAY OF TOYS & BANKS PART II 8/30/2020**

\*\*\*LARGER/ ADDITIONAL IMAGES ON LIVEAUCTIONEERS.COM\*\*\*

**LOT #****2029 Bismark Pig Rare Iron Mechanical Bank**

J. & E. Stevens Company Cromwell, Connecticut, 1883. Press the pig's tail and Otto von Bismarck, the Chancellor of the German Empire, pops out of the pig's body. The imagery of the pig is political satire that stems from Bismarck's restrictive tariff for the import of American bacon and other pork products. Made of Cast Iron, Lead & Tin. Worked when tested. There are probably less than 25 known original examples. Almost none are all original, like this one. Fine Condition. Very tight 1" hairline crack starting from the top of the side panel running down into the "m" of Bismarck. Estimate: 4,500.00 - 6,500.00

**2030 Uncle Sam Cast Iron Mechanical Bank**

This is a scarce recast Uncle Sam Bank. Instead of the trap being key locked, it is spring loaded. Near Mint Condition. Estimate: 100.00 - 150.00

**2031 Cat & Mouse Cast Iron Book of Knowledge Bank**

This is a recast Cat & Mouse Book of Knowledge Bank. Made of Cast Iron. Mint Condition. Estimate: 75.00 - 100.00

**2032 Penny Pineapple Cast Iron Mechanical Bank**

Imswiler & Saylor York, Pennsylvania 1960. Made to commemorate Hawaii becoming the 50th state. A coin swallowing bank. Made of Cast Iron. Worked when tested. Mint Condition. Estimate: 300.00 - 400.00

**2033 Three Secret Tray Tin Mechanical Banks**

Made of Tin. 5" L x 3 1/4" T. Pull the handle to the right, place your coin on the tray and press the button. The tray will deposit your coin while changing the scene. Fine to Excellent Condition. Two retain keys, one does not. Estimate: 60.00 - 90.00

**LOT #****2034 Two Vending Banks**

Made in Germany. 5" - 6" Tall. Made of tin and glass. Fine to Very Fine Condition. Yellow one missing trap. No keys. Estimate: 150.00 - 200.00

**2035 Two Radio Registering Banks**

Made of Tin. 4" - 4 1/2" Tall. Fine Condition. Green one with dent on top. Estimate: 80.00 - 120.00

**2036 Coin Taxi with Box & Vending Bank**

Coin Taxi made by Daiya of Japan, made of Tin and Plastic, 6 1/2" L, worked when tested. Vending Bank marked "Pai Angem", 5 3/4" T, made of tin, no key. Very Fine to Excellent Condition. Vending bank with dent in front panel. Estimate: 80.00 - 120.00

**2037 Hubley Santa Sleigh Cast Iron Toy**

Made by Hubley Toys of Lancaster, PA. Made of Cast Iron. 16" L. Fine Condition. Figure is a from another toy. Estimate: 900.00 - 1,200.00

**2038 Kenton Overland Circus Cast Iron Toy**

Made by Kenton circa 1948. Made of Cast Iron. 14" L. Excellent Condition. Missing one small rubber wheel. Estimate: 225.00 - 300.00

**2039 Wilkins Doctor's Cart Cast Iron Toy**

Made by Wilkins circa 1890. Made of Cast Iron. 11" Long. Fine Condition. Estimate: 375.00 - 500.00



**CYBER 13 DAY 2 A ROMAN HOLIDAY OF TOYS & BANKS PART II 8/30/2020**

\*\*\*LARGER/ ADDITIONAL IMAGES ON LIVEAUCTIONEERS.COM\*\*\*

**LOT #****2040 Dent Cart w/ Driver Cast Iron Toy**

Made by Dent circa 1905. Made of Cast Iron.  
7 1/2" Long. Fine Condition. Estimate: 125.00  
- 175.00

**2041 J. & E. Stevens Columbus Bell Toy Pattern**

Made by J. & E. Stevens circa 1893. This is a  
Brass Pattern of the toy. Made of Brass. 7 1/2"  
Long. Excellent Condition. Missing  
Columbus. Estimate: 350.00 - 450.00

**2042 Wilkins Three Horse Fire Pumper Toy**

Made by Wilkins circa 1900. Made of Cast  
Iron. 17" Long. Fine Condition. Missing back  
figure, wiring to make horses move up and  
down replaced. Estimate: 400.00 - 600.00

**2043 Hubley Bell Telephone Truck**

Made by Hubley circa 1932. 14" L. Comes  
with several accessories. Made of Cast Iron  
with Rubber Tires. Excellent Condition.  
Estimate: 400.00 - 600.00

**2044 Hubley Bear with Honey Pot Iron Bank**

Bear with Honey Pot by Hubley. 6 1/2" T.  
Made of Cast Iron. Very Fine Condition.  
Estimate: 75.00 - 100.00

**2045 Hubley Mean Standing Bear Iron Bank**

Made by Hubley circa 1900. Made of Cast Iron.  
5 1/2" Tall. Excellent Condition. Estimate:  
60.00 - 80.00

**LOT #****2046 Hubley Laughing Pig Iron Bank**

Made by Hubley circa 1930's. Made of Cast  
Iron. 5 1/4" Long. Excellent Condition. No  
Key. Estimate: 75.00 - 100.00

**2047 Hubley Puppo on Pillow Iron Bank**

Made by Hubley circa 1930's. Made of Cast  
Iron. 5 1/4" Tall. Fine Condition. Estimate:  
125.00 - 175.00

**2048 Horse on Oval Base & Red Donkey Iron Banks**

Small Red Donkey by Arcade and Prancing  
Horse on Oval Base by A. C. Williams. Made  
of Cast Iron. Donkey - 4 3/4" Long. Horse - 5  
1/4" Tall. Fine to Very Fine Condition.  
Estimate: 75.00 - 100.00

**2049 Beauty Horse on Oval Base Iron Bank**

Made by A. C. Williams circa 1920's. Made of  
Cast Iron. 5" Tall. Fine Condition. Estimate:  
60.00 - 80.00

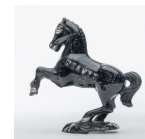
**2050 A. C. Williams Horse with Belly Band Iron bank**

Made by A. C. Williams circa 1930's. Made of  
Cast Iron. 4 3/4" Long. Good Condition.  
Estimate: 125.00 - 175.00

**2051 German Aluminum Pig Bank**

Made in Germany circa 1930's. This bank has a  
key lock trap. Made of Aluminum. 6 1/4"  
Long. Fine Condition. No Key. Estimate: 75.00  
- 100.00



**CYBER 13 DAY 2 A ROMAN HOLIDAY OF TOYS & BANKS PART II 8/30/2020**

\*\*\*LARGER/ ADDITIONAL IMAGES ON LIVEAUCTIONEERS.COM\*\*\*

**LOT #****2052 A. C. Williams Elephant Moves Trunk Iron Bank**

Made by A. C. Williams circa 1900's. Made of Cast Iron. 7" Long. Excellent Condition. Estimate: 125.00 - 175.00

**LOT #****2057 German Spelter Cat Bust Bank**

Made in Germany circa 1920's. Made of Spelter (Lead). 3 1/4" Tall. Excellent Paint Condition. One of the cat's ears was smushed in, causing tears in the lead. Estimate: 100.00 - 150.00

**2053 Stag & Pig with Bow Iron Banks**

Stag made by A. C. Williams circa 1930's. Pig with Bow made by Shimer Toys circa 1899. Made of Cast Iron. Stag is 6 1/4" Tall. Pig with Bow is 5 1/4" Long. Very Fine to Excellent Condition. Estimate: 75.00 - 100.00

**2058 Two Artillery Shell Tin Banks**

Made in England / Germany circa 1918 / 1916. Made of Tin. 5 1/4" - 6 3/4" Tall. Fine Condition. Estimate: 75.00 - 100.00

**2054 Treasure Chest & Woolworth Building Banks**

Woolworth Building made by Kenton Hardware circa 1915, made of Cast Iron, 5 3/4" Tall. Treasure Chest made in America circa 1920/30's, made of White Metal and Tin, 3 3/4" Wide. Treasure Chest with advertisement, "Own a Remington Monarch Typewriter for 10 Cents a Day - Cowboy Tom & Walter Drey 203 E. 42nd St. New York City". Fine to Excellent Condition. Estimate: 50.00 - 75.00

**2059 Three Tin Still Banks**

Happy Days Bank and Prosperity Bank by J. Chein. Save in Time Bank made in Germany. All made of Tin. 2 1/2" - 3 1/4" Tall. Fine to Excellent Condition. Prosperity Bank with no Trap. Happy Days Bank with no key. Save in Time bank retains key. Estimate: 50.00 - 75.00

**2055 Slot Machine & Vending Banks**

Slot Machine bank made by Rexco of Los Vegas. Vending Bank made in England. 4 3/4" to 5 3/4" Tall. Fine to Very Fine Condition. No key. Estimate: 40.00 - 60.00

**2060 Three Registering Banks**

Includes: Kelvinator Book Bank, Re-Cord- Coin Safe and Maine Savings Bank Portland, ME. Fine to Very Fine Condition. Estimate: 40.00 - 60.00

**2056 Singer Sewing Machine Bank**

Made in Germany circa 1920's. Made of Tin. 5 1/4" Tall. Very Fine Condition. No key. Estimate: 225.00 - 300.00

**2061 Three U. S. Mail Iron Banks**

Made of Cast Iron. 3 1/2" Tall. Fair to Fine Condition. Estimate: 40.00 - 60.00

**2062 Royal Cast Iron Still Bank**

Made by Chamberlain & Hill of England circa 1911. Made of Cast Iron. 5 1/4" T x 5 1/2" W. Fine Condition. Estimate: 100.00 - 150.00



## CYBER 13 DAY 2 A ROMAN HOLIDAY OF TOYS &amp; BANKS PART II 8/30/2020

\*\*\*LARGER/ ADDITIONAL IMAGES ON LIVEAUCTIONEERS.COM\*\*\*

**LOT #****2063 Large Battleship Oregon Iron Bank**

Scarce in multicolor paint. Made by J. & E. Stevens circa 1895. Made of Cast Iron. 6 1/4" Long. Fine Condition. Replaced twist pin. Estimate: 225.00 - 300.00

**LOT #****2069 Columbus Safe Iron Bank**

Made in America circa 1910's. Made of Cast Iron and Tin (Side Panels and Back Panel). 5 1/2" Tall. Excellent Condition. Unknown combination. Estimate: 75.00 - 100.00

**2064 Ives Santa Iron Bank**

Made by Ives, Blakeslee circa 1905. Made of Cast Iron. 7" Tall. Fine Condition. Missing his removable tree. Estimate: 350.00 - 500.00

**2070 Two Iron Safe Banks**

Includes: Savings Deposit made by Kenton circa 1911 and The Roller Safe by Kyser & Rex circa 1890's. Made of Cast Iron. 3 3/4" Tall. Fair to Good Condition. No key or combination. Estimate: 50.00 - 75.00

**2065 Man on Bale of Cotton Iron Bank**

Made by U. S. Hardware circa 1890. Made of Cast Iron. 4 3/4" Tall. Very Good Condition. No trap. Estimate: 600.00 - 800.00

**2071 Time Around the World Iron Bank**

Made by Arcade circa 1920's. Made of Cast Iron with Paper Inserts. 4 1/4" Tall. Fine Condition. Estimate: 125.00 - 175.00

**2066 The Trust Bank Rare**

Made by J. & E. Stevens circa 1890. Made of Cast Iron. 7 3/4" Tall. Very Good Condition. Replaced trap. Estimate: 900.00 - 1,200.00

**2072 Three Dial Radio Iron Bank**

Made by Kenton circa 1925. Made of Cast Iron. 3 7/8" Tall x 4 5/8" Wide. Excellent Condition. Estimate: 75.00 - 100.00

**2067 Two Iron Safe Banks**

Includes: Sport Safe made by Kyser & Rex circa 1890's and Two Panel Safe, made in America circa 1885. Made of Cast Iron. 2 3/4" - 3" Tall. Fine Condition. Sport safe door broken and glue repaired. No keys. Estimate: 60.00 - 90.00

**2073 Two Liberty Bell Iron Banks**

Made by Arcade circa 1930's. This includes both versions of the bank. Made of Cast Iron. 3 1/4" Tall. Very Fine to Excellent Condition. Estimate: 40.00 - 60.00

**2068 Two Iron Safe Banks**

Includes: Moon & Star Safe made in America circa 1895 and Savings Deposit Safe made by Kenton circa 1900's. Made of Cast Iron. 3 7/8" - 4 1/4" Tall. Fine Condition. Moon & Star safe missing part of locking mechanism. Unknown combination for Savings Deposit. Estimate: 80.00 - 120.00

**2074 Mutt & Jeff / Chief Bust Banks**

Includes: Mutt & Jeff made by A. C. Williams circa 1910's and Chief Bust made in America with Advertising for Yellowstone Park. Made of Cast Iron / Aluminum. 4 3/4" to 5 1/4" Tall. Mutt & Jeff in Excellent Condition. Chief Bust in Fine Condition. Chief Bust with no trap. Estimate: 75.00 - 100.00



**CYBER 13 DAY 2 A ROMAN HOLIDAY OF TOYS & BANKS PART II 8/30/2020**

\*\*\*LARGER/ ADDITIONAL IMAGES ON LIVEAUCTIONEERS.COM\*\*\*

**LOT #****2075 Two German Lead Banks**

Made in Germany circa 1920/30's. Made of Heavy Lead. 4 1/2" - 5 1/4" Tall. Excellent Condition. "Junge Liebe" missing trap. No keys. Estimate: 50.00 - 75.00

**2076 "Baby Smiles" Fez Aluminum Bank**

Label on back mostly faded, "Crippled Children Hospital Certificate". Made in America circa 1920's. Made of Aluminum. 5 1/2" Tall. Pristine Condition. Estimate: 60.00 - 80.00

**2077 U. S. Mail & Cat w/ Ball Iron Banks**

Includes: U. S. Mail made by Hubley circa 1930's and Cat with Ball made by A. C. Williams circa 1910's. Made of Cast Iron. Very Good to Fine Condition. Estimate: 25.00 - 40.00

**2078 Two Registering Banks**

Maryland Trust Company Baltimore, MD. and First National Bank Waukesha, Wis. Butler Wis. Fine Condition. One with key, one without key. Estimate: 25.00 - 35.00

**2079 One Story House & Crown Iron Banks**

Includes: One Story House by Grey Iron Casting Co. circa 1895 and Crown Bank by J. & E. Stevens circa 1875. Made of Cast Iron. 3 1/4" - 3 5/8" Tall. Fine Paint Condition. One Story House repainted. Estimate: 80.00 - 120.00

**2080 State Bank & 1876 Iron Banks**

Includes: State Bank with Straight Letters by Kenton Hardware circa 1899 by and 1876 Bank by H. L. Judd circa 1880's. Made of Cast Iron. 3 1/2" to 4 1/8" tall. Fine to Very Fine Condition. Estimate: 75.00 - 100.00

**LOT #****2081 J. & E. Stevens Cupola Iron Bank**

Made by J. & E. Stevens circa 1880's. Made of Cast Iron. This is the Medium Version. Fine Condition. Estimate: 125.00 - 175.00

**2082 J. & E. Stevens Cupola Iron Bank**

Made by J. & E. Stevens circa 1880's. Made of Cast Iron. This is the Large Version. Fine Condition. Estimate: 200.00 - 300.00

**2083 Home Savings Iron bank**

Made by J. & E. Stevens circa 1891. Made of Cast Iron. 5 3/4" Tall. Excellent Condition. Estimate: 150.00 - 200.00

**2084 Double Door Iron Bank**

Made by A. C. Williams circa 1910. Made of Cast Iron. 5 1/2" Tall. Very Fine Condition. Estimate: 175.00 - 250.00

**2085 Villa Iron Bank Kyser & Rex**

Made by Kyser & Rex circa 1890's. Made of Cast Iron. 6" Tall. Fine Condition. 1/2" crack in front panel. Estimate: 175.00 - 250.00

**2086 Columbia Administration Iron Bank**

Made by Kenton circa 1895. Made of Cast Iron. 7 1/4" Tall. Repainted Condition. Retains original trap. Estimate: 250.00 - 350.00



**CYBER 13 DAY 2 A ROMAN HOLIDAY OF TOYS & BANKS PART II 8/30/2020**

\*\*\*LARGER/ ADDITIONAL IMAGES ON LIVEAUCTIONEERS.COM\*\*\*

**LOT #****2087 Bureaux Caisse Large Brass Bank**

Made in France circa 1930's. Made of Brass. 9 3/4" Tall. Pristine Condition. Estimate: 275.00 - 375.00

**2088 Home Iron Bank**

Made by H. L. Judd circa 1880's. Made of Cast Iron. 4 1/4" Tall. Fine Condition. Estimate: 175.00 - 225.00

**2089 National Your Savings Cash Register**

Made in America circa 1900's. Made of Cast Iron. 6 3/4" Tall. Very Fine Condition. Retains original key. Estimate: 275.00 - 375.00

**2090 Beehive "Economy Accumulates Wealth" Iron Bank**

Designed by Arthur Golton. Made in America circa 1890's. Made of Cast Iron. Very Good Condition. Repair to one pedestal foot. Estimate: 275.00 - 350.00

**2091 I Always Did 'Spise a Mule Bench Mechanical Bank**

J. & E. Stevens, 1885. Place a coin under the boy on the bench. Then, press the lever just in front of the mule's rear legs. The mule kicks around, simulates knocking the boy over, depositing the coin. Made of Cast Iron. Worked when tested. Poor Condition. Estimate: 175.00 - 225.00

**2092 William Tell Iron Mechanical Bank**

J. & E. Stevens Company 1890's of Cromwell, Connecticut. Place a coin on the rifle and depress William's right foot. The coin is shot into the castle, after knocking the apple off his son's head. Made of Cast Iron. Worked when tested. Poor Condition. Missing base (under tower) and trap. Estimate: 100.00 - 150.00

**LOT #****2093 Tammany Cast Iron Mechanical Bank**

J. & E. Stevens Company Cromwell, Connecticut 1880's Place a coin in his hand and its weight causes the hand to lower and deposit the coin into his pocket. His nod signifies that he has accepted your "gift/bribe". Made of Cast Iron. Worked when tested. Very Good Condition. Could use a clean. Estimate: 150.00 - 200.00

**2094 Creedmoor Cast Iron Mechanical Bank**

J. & E. Stevens of Cromwell, Connecticut 1877. Classic coin shooting action. Made of Cast Iron. Worked when tested. Good Condition. Tree a little loose. Estimate: 200.00 - 300.00

**2095 Humpty Dumpty Cast Iron Mechanical Bank**

This is a reproduction bank repainted to resemble a real bank. Made of Cast Iron. Fine Paint Condition. Trap replaced with wooden trap. Estimate: 100.00 - 150.00

**2096 Eagle & Eaglets Cast Iron Mechanical Bank**

J. & E. Stevens Company of Cromwell, Connecticut 1883. Made of Cast Iron. Place a coin in the eagle's beak, depress the lever and she leans forward and deposits the coin. Worked when tested. Very Good Condition. Still squeaks. Estimate: 275.00 - 375.00

**2097 Owl Turns Head Iron Mechanical Bank**

J. & E. Stevens, 1880's. Place your coin on the branch next to the Owl's head, press the lever, the Owl will quickly move his head and your coin will be deposited. Made of Cast Iron with Glass Eyes. Worked when tested. Fine Condition. Estimate: 225.00 - 300.00



**CYBER 13 DAY 2 A ROMAN HOLIDAY OF TOYS & BANKS PART II 8/30/2020**

\*\*\*LARGER/ ADDITIONAL IMAGES ON LIVEAUCTIONEERS.COM\*\*\*

**LOT #****2098 Tammany Cast Iron Mechanical Bank**

J. & E. Stevens Company Cromwell, Connecticut 1880's. Place a coin in his hand and its weight causes the hand to lower and deposit the coin into his pocket. His nod signifies that he has accepted your "gift/bribe". Made of Cast Iron. Worked when tested. This example is bright with strong lettering. Very Fine Condition. Estimate: 300.00 - 400.00

**LOT #****2103 Magician Cast Iron Mechanical Bank**

J. & E. Stevens, Cromwell, CT, 1901. "Now you see it, now you don't". So goes the action of the ever-popular Magician Bank. It is one of the most beautifully designed banks ever produced, forming a near perfect isosceles triangle in its composition. Made of Cast Iron. Worked when tested. This is a wonderfully done repaint. Missing baseplate. Estimate: 700.00 - 900.00

**2099 Kyser & Rex Apple Iron Bank**

This is a hard to come by bank! Made by Kyser & Rex circa 1880's. Made of Cast Iron. Very Fine Condition. Estimate: 800.00 - 1,000.00

**2104 Teddy and the Bear Iron Mechanical Bank**

J. & E. Stevens Company Cromwell, Connecticut, 1907. This is a classic coin-shooting bank depicting Teddy Roosevelt shooting a tree and a bear emerging. Made of Cast Iron. Worked when tested. Very Good Condition. Estimate: 450.00 - 650.00

**2100 Hubley Elephant Iron Mechanical Bank**

Made by Hubley Mfg. Co. circa 1930's. Made of Cast Iron. Worked when tested. Very Fine Condition. 1" crack in chest. Estimate: 250.00 - 325.00

**2105 Lion & Monkeys Iron Mechanical Bank**

Kyser and Rex Philadelphia, PA, 1880's. To operate the bank, place your penny on the palm of the monkey's right hand. Then press the lever (tree root) and he deposits your coin in the lion's mouth. Made of Cast Iron. Worked when tested. Great highlights on the base. Fine Condition. Missing the trap. Estimate: 550.00 - 750.00

**2101 Cabin Iron Mechanical Bank**

J. & E. Stevens 1880's. Place a coin on the roof, pull the broom handle (lever) and the man will flip up, kicking your coin into the bank. Made of Cast Iron. Worked when tested. Very Fine Condition. Estimate: 375.00 - 500.00

**2102 Leap Frog Cast Iron Mechanical Bank**

Shepard Hardware. Here, a boy leap-frogs over his friend's back when the lever is activated. Made of Cast Iron. Worked when tested. Professionally Restored. Estimate: 375.00 - 500.00

**2106 Humpty Dumpty Cast Iron Mechanical Bank**

Shepard Hardware. Place a coin in the clown's hand and press the lever on his back. Then he will gladly swallow your coin. Made of Cast Iron. Worked when tested. Very Good Condition. Estimate: 500.00 - 700.00



**CYBER 13 DAY 2 A ROMAN HOLIDAY OF TOYS & BANKS PART II 8/30/2020**

\*\*\*LARGER/ ADDITIONAL IMAGES ON LIVEAUCTIONEERS.COM\*\*\*

**LOT #****2107 Creedmoor Cast Iron Mechanical Bank**

J. & E. Stevens, Cromwell, Connecticut, 1877.  
This is a classic coin-shooting bank. Made of Cast Iron. Worked when tested. Very Good Condition. Estimate: 225.00 - 300.00

**2108 Elephant with Howdah Iron Mechanical Bank**

Enterprise Mfg. Co. 1880's. Place a coin in the elephant's mouth, press down the lever, the elephant will use his trunk to gobble up your coin while the man pops out from the howdah. Made of Cast Iron. Worked when tested. Fine Condition. Man retains original serapi. Estimate: 250.00 - 325.00

**2109 Hubley Elephant Iron Mechanical Bank**

Made by Hubley. Made of Cast Iron. Worked when tested. The more scarce version with grey elephant. Provenance: Tom Sage Sr. Collection. Excellent Condition. Estimate: 375.00 - 500.00

**2110 Artillery Cast Iron Mechanical Bank**

J. & E. Stevens Company 1890's of Cromwell, Connecticut. Operation requires putting a coin in the cannon and depressing the hammer. When the lever is pressed the soldier's arm goes down as if he's given the command to fire. Simultaneously, the coin flies through the air and into the tower. Made of Cast Iron. Worked when tested. Very Good Condition. The base has been repaired where the tower connects to the grass. Estimate: 300.00 - 400.00

**2111 Clown on Globe Cast Iron Mechanical Bank**

J. & E. Stevens Company 1890's of Cromwell, Connecticut. Wind the globe, press the lever. The clown not only spins around, he also does a handstand on his globe. Made of Cast Iron. Worked when tested. The ball and base from a later version. The clown poorly repainted is original. Made of Cast Iron. Fine Paint Condition. Estimate: 750.00 - 850.00

**LOT #****2112 Two Frogs Iron Mechanical Bank**

J. & E. Stevens 1882. Place a coin on the belly of the small frog, press the lever and it's kicked into the bigger frog's mouth. The action is so fast that the human eye cannot detect the movement of the coin into the bank. Made of Cast Iron. Worked when tested. Fine Condition. Repaired kicking leg. Estimate: 400.00 - 600.00

**2113 Boys Stealing Watermelon Iron Bank**

Kyser & Rex Philadelphia, PA 1890's. Place a coin in the doghouse roof slot. Depress the lever and the dog comes out to frighten the boy as he reaches for his watermelon, the coin drops into the bank. Made of Cast Iron. Worked when tested. Fine Condition. White fence repainted. No key. Estimate: 800.00 - 1,000.00

**2114 Bad Accident Cast Iron Mechanical Bank**

J. & E. Stevens Company 1880's of Cromwell, Connecticut. When a small boy emerges from behind some foliage, he frightens the mule, who rears upward, causing the cart and the farmer to topple backwards. The coin has been deposited. Made of Cast Iron. Worked when tested. Professionally Restored. Wagon traces possibly repaired. No trap. Estimate: 300.00 - 400.00

**2115 I Always Did 'Spise a Mule Jockey Iron Bank**

J. & E. Stevens. Made of Cast Iron. Place a coin in the Jockey's mouth. Press the lever and the mule throws the jockey. The coin is deposited into the tree stump. Worked when tested. Fine Condition. Hat brim with a glue repair. Estimate: 350.00 - 500.00





**CYBER 13 DAY 2 A ROMAN HOLIDAY OF TOYS & BANKS PART II 8/30/2020**

\*\*\*LARGER/ ADDITIONAL IMAGES ON LIVEAUCTIONEERS.COM\*\*\*

**LOT #****2116 I Always Did 'Spise a Mule Bench Iron Bank**

J. & E. Stevens, 1885. Place a coin under the boy on the bench. Then, press the lever just in front of the mule's rear legs. The mule kicks around, simulates knocking the boy over, depositing the coin. Made of Cast Iron. Worked when tested. Nice yellow striping. Very Fine Condition. Estimate: 750.00 - 950.00

**2117 Darktown Battery Iron Mechanical Bank**

J. & E. Stevens 1880's of Cromwell, Connecticut. Place a coin in the pitcher's hand and press the lever. He pitches the coin and the batter swings, but the coin sails so quickly by him that it deflects off the chest protector of the catcher, dropping into the bank. Can't you hear the umpire screaming "Yer out!?" Worked when tested. Very Fine Condition. Estimate: 2,200.00 - 2,500.00

**2118 Little Joe Iron Mechanical Bank**

John Harper Ltd. of England. Made of Cast Iron. Worked when tested. Good Condition. Replaced Trap. Estimate: 125.00 - 175.00

**2119 Jolly N. Iron Mechanical Bank**

Made in England. Made of Cast Iron. Worked when tested. Very Fine Condition. Replaced baseplate screw. Estimate: 200.00 - 300.00

**2120 Jolly N. w/ Top Hat Iron Bank**

Made by John Harper Ltd of England. Made of Cast Iron. Worked when tested. Provenance: Tom Sage Sr. Collection. Professionally Restored. Looks amazing. Estimate: 375.00 - 500.00

**LOT #****2121 Dinah Iron Mechanical Bank**

Made by John Harper Ltd. of England. Made of Cast Iron. Worked when tested. Excellent Condition. Estimate: 400.00 - 600.00

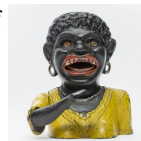
**2122 Stump Speaker Iron Mechanical Bank**

Shepard Hardware Company Buffalo, New York, 1886. Place a coin in his hand, depress the lever, and the coin is deposited to the bank. Made of Cast Iron. Worked when tested. Good Condition. No key. Estimate: 700.00 - 900.00

**2123 Minstrel with Verse Tin Bank**

Made by Saalheimer & Strauss of Germany circa 1928. Press the lever down, place a penny on his tongue, push the lever up and he swallows your coin and rolls his eyes. Fine Condition. No key. Back panel with some sun fading. Estimate: 225.00 - 300.00

**2124 Speaking Dog Iron Mechanical Bank**

Shepard Hardware. To work, place a penny on the tray in her hand and then push down on the lever. This will cause the dog's mouth to open and it's tail to wag. Made of Cast Iron. Worked when tested. Fine Condition. No key. Estimate: 500.00 - 600.00

**2125 Paddy and the Pig Iron Bank**

J. & E. Stevens Company of Cromwell, Connecticut, 1882. Place your coin on the pig's nose, press the lever. Paddy will stick out his tongue and roll his eyes. The pig will then kick your coin into his awaiting mouth. Made of Cast Iron. Worked when tested. Fine Condition. Estimate: 800.00 - 1,000.00



**CYBER 13 DAY 2 A ROMAN HOLIDAY OF TOYS & BANKS PART II 8/30/2020**

\*\*\*LARGER/ ADDITIONAL IMAGES ON LIVEAUCTIONEERS.COM\*\*\*

**LOT #****2126 Two Registering Banks**

Included: Zentral Sparkasse made in Germany circa 1920's and Cylindrical Registering made in America circa 1930's. Made of Tin and Sheet Metal. 3 3/4" - 6 1/2" Tall. Very Good to Fine Condition. Estimate: 125.00 - 175.00

**2127 Bungalow Iron Bank**

Made by Grey Iron Casting Company circa 1920's. Made of Cast Iron with Tin Baseplate. 3 3/4" Tall. Pristine Condition. Estimate: 200.00 - 300.00

**2128 Lehmann Dare Devil Tin Windup Toy**

Currently not working (works when held upside down, possibly a minor adjustment). Fine Condition. Zebra's front left leg replaced. Touch up paint to man's pants at seams. Estimate: 150.00 - 200.00

**2129 Lehmann Motorcoach Tin Windup Toy**

EPL# 420. Worked when tested. Fine Condition. Estimate: 200.00 - 300.00

**2130 Lehmann New Century Cycle**

EPL #545. Worked when tested. Fine Condition. A Estimate: 250.00 - 325.00

**2131 Lehmann Sailor Tin Windup Toy**

EPL #555. Worked when tested. Very Fine Condition. Fabric split to pants at one knee. Some fabric holes on back of shirt. One hand faded. Estimate: 375.00 - 500.00

**LOT #****2132 Lehmann Balky Mule with Box Windup Toy**

EPL #425. Worked when tested. Fine Condition. Box with several tape repairs. Missing 4 1/2" of box top rim. Estimate: 225.00 - 300.00

**2133 Lehmann Climbing Monkey with Box Toy**

EPL #385. Presently not working. Toy and Box both in Pristine Condition. String is ripped from bottom, but present. Estimate: 150.00 - 200.00

**2134 Lehmann Naughty Boy Windup Toy**

EPL #495. Worked when tested. Very Fine Condition. Estimate: 350.00 - 500.00

**2135 Lehmann Express German Tin Toy**

EPL #140. Worked when tested. Very Good Condition. Estimate: 225.00 - 300.00

**2136 Lehmann Paddy and the Pig Tin Toy**

EPL #500. Worked when tested. Professional restoration throughout. The white saddle is original. Estimate: 300.00 - 450.00

**2137 Lehmann Rooster & Rabbit**

EPL #370. Flywheel. Worked when tested (rabbit's ears do not move). Fine Condition. Rabbit a replacement. Estimate: 275.00 - 375.00



**CYBER 13 DAY 2 A ROMAN HOLIDAY OF TOYS & BANKS PART II 8/30/2020**

\*\*\*LARGER/ ADDITIONAL IMAGES ON LIVEAUCTIONEERS.COM\*\*\*

**LOT #****2138 Lehmann Bucking Bronco Tin Toy**

EPL #625. Worked when tested. Pristine Condition. Estimate: 500.00 - 700.00

**2139 Lehmann Zig Zag Windup Tin Toy**

EPL #640. Worked when tested. Very Good Condition. Estimate: 600.00 - 800.00

**2140 Lehmann Tut Tut Windup Tin Toy**

EPL #490. Worked when tested (Still makes the Tut-Tut- noise). Excellent Condition. Estimate: 600.00 - 800.00

**2141 Orobr Limousine Tin Windup Toy**

Made in Germany circa 1920's. Made of Tin. 6" Long. Worked when tested. Fine Condition. Estimate: 175.00 - 250.00

**2142 Nifty Toonerville Trolley**

Made by Nifty. Made of Tin. Worked when tested. Fine Condition. Has a key. Estimate: 225.00 - 300.00

**2143 Marx Amos & Andy**

Made by Marx. Made of Tin. Worked when tested. Excellent Condition. Estimate: 325.00 - 400.00

**2144 Porky Pig & Barnacle Bill Tin Toys**

Made by Marx / Chein. Both worked when tested. Excellent Condition. Porky's umbrella is restored. Estimate: 250.00 - 350.00

**LOT #****2145 Strauss Jackee the Hornpipe Dancer**

Made by Strauss. Made of Tin. Worked when tested. Fine Condition Overall. Figure Very Good Condition. Estimate: 275.00 - 375.00

**2146 Unique Art Jazzbo Jim**

Made by Unique Art. Made of Tin. Worked when tested. Excellent Condition. Estimate: 300.00 - 400.00

**2147 Marx Charleston Trio**

Made by Marx. Made of Tin. Worked when tested. Fine Condition. Main player missing his arms and instrument. Estimate: 225.00 - 300.00

**2148 Harlem Strutter with Box**

Made in Occupied Japan. Made of Tin and Celluloid. Worked when tested. Fine Condition. Figure with sun fading. Box pristine. Retains a key. Estimate: 125.00 - 175.00

**2149 KYO Santa with Bell Celluloid Windup Toy Japan**

Made by KYO of Japan. Marked Occupied Japan. 6 5/8" Tall. Made of Celluloid, Tin and Fabric. Worked when tested. Pristine Condition with Original Box. Original box with 3 tears to sides of lid. No Key. Estimate: 350.00 - 450.00

**2150 ALPS Juggling Clown Windup Toy Japan**

Made by R.F trademark ALPS of Japan. 11" Tall. Made of Tin and Fabric. Worked when tested. Excellent Condition. Small chip above eye repainted. Estimate: 250.00 - 350.00



**CYBER 13 DAY 2 A ROMAN HOLIDAY OF TOYS & BANKS PART II 8/30/2020**

\*\*\*LARGER/ ADDITIONAL IMAGES ON LIVEAUCTIONEERS.COM\*\*\*

**LOT #****2151 R.F Juggling Clown Rare Version Windup Toy Japan**

Made by R.F. trademark ALPS of Japan. 11" Tall. We have not seen this version of the toy before. Worked when tested. Excellent Condition with Original Box. Box missing some portions of cardboard at two lid corners. Slight dent to lid of box, some tearing/wear. Estimate: 350.00 - 550.00

**2152 Line Mar Mickey Mouse w/ Xylophone Windup Japan**

Made by Line Mar. 6 1/2" Tall. Worked when tested. Excellent Condition with Original Box. Entire tail is present. Box with some tearing. Estimate: 200.00 - 300.00

**2153 Line Mar Knitting Minnie Mouse Windup Japan**

Made by Line Mar of Japan. 6 3/4" Tall. Worked when tested. Pristine Condition with Original Box. Box with some tears and small puncture to box bottom. Both ears are entirely present. Estimate: 300.00 - 400.00

**2154 Unique Art Lil' Abner Dogpatch Band**

Made by Unique Art. Made of Tin. Worked when tested. Excellent Condition with Original Box. Estimate: 400.00 - 500.00

**2155 Strauss Ham & Sam Windup Toy**

Made by Ferdinand Strauss. Made of Tin. Worked when tested. Very Fine Condition. Estimate: 325.00 - 400.00

**2156 Unique Art Howdy Doody Piano Windup Toy**

Made by Unique Art. Made of Tin. Worked when tested. Fine Condition. Some rust to chair / arms of piano player. Estimate: 400.00 - 500.00

**LOT #****2157 Marx Merry Makers Band Windup Toy**

Made by Marx. This is a beautiful example of this great toy. Made of Tin. Worked when tested. Excellent Plus Condition. Estimate: 600.00 - 800.00

**2158 Marx Milton Berle Car with Box**

Made by Marx. Made of Tin (Plastic Hat). Worked when tested. 5 3/4" Long. Excellent Condition. Box with some damage. Estimate: 175.00 - 225.00

**2159 Marx Knockout Champs with Box**

Made by Marx. Made of Tin and Plastic. Worked when tested. Fine Condition with Original Box. Box with damage and missing flaps. Estimate: 400.00 - 600.00

**2160 Marx Slipping Sam with Box**

Made by Marx. Made of Tin. Worked when tested. Very Fine Condition with Original Box. Box with some tears. Estimate: 150.00 - 200.00

**2161 Sugimoto Drummer Windup Toy**

Box marked "Perfection Brand L. W. & Co. Inc." and "Sugimoto Tokyo". "Made in Japan" underneath toy. Made of Celluloid, Tin, Wood and Cloth. 10 1/2" Tall without hat. Worked when tested. This is an impressive toy. Excellent Condition with Original Box. One side of drum with hole. Box lid has one small tear on side. Estimate: 150.00 - 200.00



**CYBER 13 DAY 2 A ROMAN HOLIDAY OF TOYS & BANKS PART II 8/30/2020**

\*\*\*LARGER/ ADDITIONAL IMAGES ON LIVEAUCTIONEERS.COM\*\*\*

**LOT #****2162 Six Boxed Marx Presidents of the United States**

Made by Marx. Includes series 1 through 5. Two Series 5. Good to Excellent Condition. Boxes with stains, damage. One missing one figure. Estimate: 50.00 - 75.00

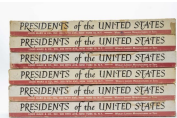
**LOT #****2167 Black Smithy Bear w/ Box Battery Op Japan**

Made by Nomura (T.N) of Japan. Worked when tested. The bear will start to work on his horseshoe and his pipe lights up. Pristine Condition with Original Box. Estimate: 150.00 - 200.00

**2163 Animated Santa Bank Battery w/ Box Op Japan**

Made in Japan. Copyright Noel Decorations, Inc. Presently not working. Excellent Condition with Original Box. Estimate: 80.00 - 120.00

**2168 Barber Bear with Box Battery Op Toy Japan**

Made by Nomura (T.N) of Japan. Worked when tested. The barber bear will move his comb and scissors while his client checks themselves out in the mirror. A squeak sound is also emitted. Excellent Condition with Original Box. Estimate: 200.00 - 300.00

**2164 ALPS Happy Santa Drummer w/ Box Battery Op Japan**

Made by ALPS of Japan. Worked when tested. Santa's eyes light up and he enthusiastically plays the drums. Excellent Condition with Original Box. Box lid with one corner tear repaired with tape. Estimate: 80.00 - 120.00

**2169 Amico Blinky the Clown with Box Battery Op Toy**

Made by Amico of Japan. Worked when tested. He walks, plays his xylophone and his eyes light up. Retains original party hat. Excellent Condition with Original Box. Box lid with one corner is tape repaired. Small part of lid paper ripped away. Some rust inside remote control. Estimate: 350.00 - 450.00

**2165 Yonezawa Battery Op Talking Stage Coach w/ Box**

Made by Yonezawa of Japan. Made of Tin and Plastic. 16" L. Worked when tested. Makes the sound of a Native American attack and defense on the carriage. Excellent Condition with Original Box. The plastic cover on the front of Santa's drum with a tear. Box with some holes and damage. \*\*Additional \$25 shipping charge due to large lot size\*\* Estimate: 100.00 - 150.00

**2170 Susuki Blinky the Clown Battery Op Toy Japan**

Marked "Trade Mark Susuki Japan" on drum. His eyes light up, however he does not move or play his drum. Excellent Condition. Estimate: 100.00 - 150.00

**2166 Marx Dino the Dinosaur Flintstones Battery Op Toy**

Made by Marx. Made in Japan. Can not test if working. The on/off switch is broken off. Fine Condition. \*\*Additional \$25 shipping charge due to large lot size\*\* Estimate: 100.00 - 150.00

**2171 Yonezawa Battery Op Mac the Turtle Japan**

Made by Yonezawa of Japan. Rosko Tested. Worked when tested. Mac pushes the barrel forward and then trips over the top emitting a squeak sound. Very Fine Condition with Original Box. Mac's hands have been repaired and he is missing part of a thumb. The box lid has a small tear at corner (staple missing) and slight dent on one side. Estimate: 150.00 - 250.00



**CYBER 13 DAY 2 A ROMAN HOLIDAY OF TOYS & BANKS PART II 8/30/2020**

\*\*\*LARGER/ ADDITIONAL IMAGES ON LIVEAUCTIONEERS.COM\*\*\*

**LOT #****2172 Line Mar Suzette the Eating Monkey w/ Box Japan**

Made by Line Mar of Japan. Worked when tested. Suzette simulates cutting food with the knife, then picks up the magnetic food (2 original pieces of food) with a fork and gobbles the food up. The food will then pour out of a tunnel back onto the plate. Excellent Condition with Original Box. Estimate: 200.00 - 300.00

**2173 Boxed Remote Control Volkswagen "New" Beetle**

Distributed by Volkswagen of America. Made in China. 12" Long. Did not test if working. Excellent Condition. Estimate: 75.00 - 100.00

**2174 Bandai Kingsize Volkswagen Battery Op w/ Box**

Made by Bandai of Japan. 14 1/2" Long. Worked when tested. Made of Tin and Plastic. Excellent Condition with Rare Early Original Box. Box with puncture in top of lid. \*\*Additional \$25 shipping charge due to large lot size\*\* Estimate: 375.00 - 475.00

**2175 Tracer Machine Gun Japan Tin Toy**

Made by "K" of Japan. Made of Tin. 21" Long. Worked when tested. Excellent Condition with Original Box. Retains two bags of 10 bullets. Box with some creases and puncture to top of lid. Estimate: 60.00 - 90.00

**2176 Jeep and Aircraft Carrier Toys Japan**

Battery Op Anti-Aircraft Jeep made by "K" of Japan. Friction Coral Sea Aircraft Carrier made by Bandai of Japan. 9" - 15" Long. Made of Tin. Jeep does not work. Coral Sea worked when tested. Excellent Condition. Box with damage. Estimate: 75.00 - 100.00

**LOT #****2177 Yonezawa Friction Cadillac Japan Toy**

Made by Yonezawa of Japan. Made of Tin. 14" Long. Worked when tested. Excellent Condition. Comes with a nice reproduction box. Estimate: 300.00 - 500.00

**2178 T.N Police Patrol Car Friction Toy Japan**

Made by T.N. of Japan. Worked when tested, siren still sounds. Made of Tin. 16" Long. Very Fine Condition with Original Box. Box with some torn away paper, stains and tape. Estimate: 400.00 - 600.00

**2179 SAN Friction Fire Truck Japan**

Made by SAN of Japan. 15" Long. Made of Tin. Worked when tested, siren still sounds. Fine Condition. Back end of truck a little loose, missing some tabs. Estimate: 350.00 - 450.00

**2180 Distler Electro Matic 7500 F5 with Box**

Made by Distler of Western Germany. 10" Long. Made of Tin. Did not test if working. Fine Condition with Original Box and Instructions. Missing one rear light. Estimate: 150.00 - 250.00

**2181 World Wide Van Line Japan Friction Vans**

Made in Japan for Famous Corp of Brooklyn New York. 4 1/8" Long. Made of Tin and Plastic. Worked when tested. Excellent to Pristine Condition with Original Box. Box with some stains one corner broken away from staple. Estimate: 100.00 - 150.00



**CYBER 13 DAY 2 A ROMAN HOLIDAY OF TOYS & BANKS PART II 8/30/2020**

\*\*\*LARGER/ ADDITIONAL IMAGES ON LIVEAUCTIONEERS.COM\*\*\*

**LOT #****2182 Gibbs Gas Station**

Made by Gibbs. Made of Wood, Tin and Paper.  
15" Long x 9" Wide. Fine Condition.  
\*\*Additional \$25 shipping charge due to large  
lot size\*\* Estimate: 100.00 - 150.00

**LOT #****2188 Falk Gun Boat**

Made by Falk. 7 3/4" Long. Made of Tin.  
Worked when tested. Looks great.  
Professionally Restored. Estimate: 150.00 -  
200.00

**2183 Steelcraft Pressed Steel Bus**

Steelcraft 1925. Made of Pressed Steel. 23"  
Long. Good Condition. Stickers added.  
\*\*Additional \$35 shipping charge due to large  
lot size\*\* Estimate: 275.00 - 375.00

**2189 Bing Three Funnel Ocean Liner**

Made by Bing. 10 3/4" Long. Made of Tin.  
Worked when tested. Fine Condition. One  
mast and flag replaced. No Key. Estimate:  
225.00 - 300.00

**2184 Smith Miller Mobiloil Truck**

Made by Smith Miller. Made of Pressed Steel.  
22" Long. Very Fine Condition. \*\*Additional  
\$35 shipping charge due to large lot size\*\*  
Estimate: 175.00 - 225.00

**2190 Hess Gun Boat**

Made by Hess. 12" Long. Made of Tin.  
Worked when tested. Excellent Condition.  
Estimate: 175.00 - 250.00

**2185 Carette Ocean Liner**

Made by Carette. 9" Long. Worked when  
tested. Made of Tin. Very Good Condition.  
Missing Mast and Flag. Retains a key.  
Estimate: 125.00 - 175.00

**2191 Rare Uebelaker Tugboat**

Germany. Circa 1900. Very rare and hand  
painted tugboat. Provenance: Forbes Collection.  
Fair Condition. Made of Tin. Missing rudder  
and over wound. Not currently working.  
Estimate: 150.00 - 250.00

**2186 Ives Speed Boat**

Made by Ives. 10 1/4" Long. Made of Tin.  
Worked when tested. Fine Condition. Missing  
Rear Flag. No Key. Estimate: 125.00 - 175.00

**2192 Fleischman Ocean Liner**

Made by Fleischman. 12 1/2" Long. Made of  
Tin. Excellent Condition. Retains original key.  
Estimate: 350.00 - 450.00

**2187 German Lake Boat**

Made in Germany. 8" Long. Worked when  
tested. Made of Tin. Very Fine Condition.  
Retains a key. Estimate: 125.00 - 175.00

**2193 Carette #3 Speed Boat**

Made by Carette. 17" Long. Made of Tin.  
Worked when tested. Looks fantastic.  
Professionally Restored. One hand broken but  
present. No Key. Estimate: 350.00 - 500.00



**CYBER 13 DAY 2 A ROMAN HOLIDAY OF TOYS & BANKS PART II 8/30/2020**

\*\*\*LARGER/ ADDITIONAL IMAGES ON LIVEAUCTIONEERS.COM\*\*\*

**LOT #****2194 Ives "New York" Ferry Boat**

Made by Ives. 14" Long. Does not currently work. Very Good Overall. Repaint throughout. Replaced flag. Retains a key. Estimate: 200.00 - 300.00

**LOT #****2200 Fleischman Cruise Boat**

Made by Fleischman. 20 1/2" Long. Made of Tin. Worked when tested. Fine Condition. Replaced Masts and Rear Flag. Life Boats original. Estimate: 350.00 - 450.00

**2195 Fleischmann German Two Funnel Ocean Liner**

Made in Germany. 13" Long. Made of Tin. Worked when tested. Good Condition. Missing rudder and two masts. Retains a key. Estimate: 350.00 - 450.00

**2201 Marklin 16150 Viktoria Ocean Liner**

Made by Marklin 2000's. This is an impressive ship! Made of Tin. Worked when tested. 39" Long. Pristine with Original Box. Box with stress damage. Retains an original key. \*\*Additional shipping charge to be determined due to large lot size\*\* Estimate: 900.00 - 1,200.00

**2196 Carette German Two Funnel Ocean Liner**

Made in Germany. 19" Long. Worked when tested. Poor Condition. Missing two masts, four life boats and one life boat stanchion. Retains a key. Estimate: 550.00 - 650.00

**2202 Marklin Carousel**

Made by Marklin 2000's. Worked when tested. The figures are from Gerber Plastic Co. Pristine Condition. Missing two flags. \*\*Additional shipping charge to be determined due to large lot size\*\* Estimate: 900.00 - 1,200.00

**2197 Bing Ram Front Gun Boat**

Made in Germany. 16" Long. Made of Tin. Restored. Estimate: 350.00 - 450.00

**2203 Marx Car Carrier Pressed Steel**

Made by Marx. Circa 1930s. Made of Pressed Steel. 23" Long. Very Good Condition. Estimate: 250.00 - 350.00

**2198 GFN Gun Boat**

Made in Europe. 14 1/2" Long. Worked when tested. Well restored years ago. Missing a mast and flag. No key. Estimate: 350.00 - 450.00

**2204 Lionel #258 Engine Set**

Made by Lionel. Made for O gauge. Includes: #258 Engine and Tender, #902 Car, #807 Car and #809 Car. Fine to Very Fine Condition. Estimate: 125.00 - 175.00

**2199 Fleischman Battleship**

Made by Fleischman. 15" Long. Worked when tested. Fine Overall. Front re-seamed. Crows nest and flag must be reattached. Retains a key. Estimate: 550.00 - 750.00





**CYBER 13 DAY 2 A ROMAN HOLIDAY OF TOYS & BANKS PART II 8/30/2020**

\*\*\*LARGER/ ADDITIONAL IMAGES ON LIVEAUCTIONEERS.COM\*\*\*

**LOT #****2205 Lionel #253 Passenger Train Set**

Made by Lionel. Made for O gauge. Includes: #253 Engine, (3) #607 Pullman Cars and #608 Observation Car. Engine missing electrification piece on top. Fine to Very Fine Condition. Estimate: 150.00 - 200.00

**2206 Lionel 352 E Set with Original Box**

Made by Lionel. Includes: #10 E Engine, #332 Railway Mail, #339 Pullman and #341 Observation Car. This great set in peacock blue. Very Fine to Excellent Condition. \*\*Additional \$45 shipping charge due to large lot size\*\* Estimate: 300.00 - 400.00

**2207 Lighthouse Tin Sculpture**

This is a modern sculpture. Would look great in a garden or as a prop with your boat collection! 20" Tall. Excellent Condition. \*\*Additional \$25 shipping charge due to large lot size\*\* Estimate: 30.00 - 50.00

**2208 Two Black Americana Carnival Prizes**

American 1930/40's. Made of Chalkware. Very Fine Condition. Estimate: 75.00 - 100.00

**2209 J. Nardi Sculpture**

Copyright 1892. 15 1/2" Wide x 11 1/2" Deep. Overall in Fine Condition. Some wear to paint, back of one hat with a chip out and back of shirts with significant paint flaking. \*\*Additional \$30 shipping charge due to large lot size\*\* Estimate: 350.00 - 450.00

**LOT #****2210 Buddy L Concrete Mixer & Japan Trolley**

includes: Buddy L Cement Mixer & Powell & Mason Sts. #514 Trolley (tin). Trolley 3 1/2" Long. Cement Mixer 8 1/4" Long. Fine to Excellent Condition. Estimate: 150.00 - 250.00

**2211 Rushton Zip the Monkey Howdy Doody**

Made by The Rushton Company of Atlanta, GA. 11 1/2" Tall. Very Fine Condition. Estimate: 10.00 - 15.00

**2212 Two X Files Figures in Original Packaging**

Includes: Agents Scully and Mulder. In original packaging. Packaging with some stress damage, bends. Estimate: 10.00 - 20.00

**2213 Giant Size Hulk Hogan in Original Packaging**

Wicked Cool Toys 2015. He is 31" Tall. No one would mess with you while he sits on your shelf! Pristine Condition in Original Packaging. \*\*Additional \$35 shipping charge due to large lot size\*\* Estimate: 60.00 - 90.00

**2214 Two Mini Me Figures, Austin Powers**

Does this lot make you randy baby? Two McFarlane Toys Mini Me Figures and One VHS Tape. The figures are an impressive 18" tall each. I wonder if the kickstand rumor is true? Maybe you can find out by winning the lot! Excellent to Pristine Condition. One box with some damage. \*\*Additional \$35 shipping charge due to large lot size\*\* Estimate: 75.00 - 100.00



**CYBER 13 DAY 2 A ROMAN HOLIDAY OF TOYS & BANKS PART II 8/30/2020**

\*\*\*LARGER/ ADDITIONAL IMAGES ON LIVEAUCTIONEERS.COM\*\*\*

**LOT #****2215 Marx Mechanical Delivery Motorcycle Box**

This is for the box only. Add a box to your toy!  
Fine Condition. Some tape repairs. Stress damage. Missing one end flap. Estimate: 20.00 - 40.00

**2216 Orobtr Trolley Box and Instructions**

This is for the box and instructions only. Add a box to your toy! 6 3/4" Long. Excellent Condition. Tear to one corner of box bottom near staple. Estimate: 60.00 - 90.00

**2217 Penny Toy Pool Player German**

Made in Germany 1920's. Made of Tin. 4 1/4" Long. Very Fine Condition. Estimate: 40.00 - 60.00

**2218 Britains Tanks**

Made by Britains of England. Made of Lead. 4 1/4" Longest. Excellent Condition. Estimate: 40.00 - 60.00

**2219 Britains & CTS Army Vehicles**

Made of Plastic and Lead. 6 1/4" Longest. Excellent Condition. Estimate: 40.00 - 60.00

**2220 Britains & Dorsel Military Vehicles**

Made of Lead. Cars are 4 1/2" Long. Airplane has a 9" Wingspan. Excellent Condition. Propeller of plane glue repaired. Airplane with one split tire. Estimate: 225.00 - 300.00

**LOT #****2221 Four Military Vehicle Toys**

Britains and others. Made of Lead and Tin. 6" Longest. Excellent Condition. Back of covered truck with a broken hinge. Estimate: 100.00 - 150.00

**2222 Military Toy Group of 19**

Includes: 5 Cannon, 1 Flag Pole, 9 Figures, 1 Mortar, 1 Machine Gun, 1 Back Pack and 1 Crate. Made of Tin, Lead, Wood and Plastic. Very Fine to Excellent Condition. Estimate: 30.00 - 50.00

**2223 Military Motorcycle Toy Group of 7**

Made of Lead. 3 1/2" Longest. Excellent to Pristine Condition. Estimate: 25.00 - 35.00

**2224 Military Vehicle Group of 11 Toys**

Includes: Triang Plastic Jet, Sun Rubber Tank, Marx #5 Tank, GAMA Windup Tank, Made in China Tiny Tank, Made in Japan Friction Jeep, Made in Japan Friction Jeep with Spot Light, Dinky Toy Jeep, Marx Plastic AA Truck, Made in Japan Friction Covered Truck and King & Country U. S. Jeep. Worked when tested. Very Fine to Pristine Condition. No Key. Estimate: 50.00 - 75.00

**2225 Military Vehicle Group of 5 Toys**

Includes: Bund BTR - 60 PB 1:20 Scale Model, Bund KPz t 62 1:20 Scale Model, U. S. Shoot A Matic Tank, USMC Plastic Tank and Hong Kong Jeep. Very Fine to Excellent Condition. Estimate: 80.00 - 120.00



**CYBER 13 DAY 2 A ROMAN HOLIDAY OF TOYS & BANKS PART II 8/30/2020**

\*\*\*LARGER/ ADDITIONAL IMAGES ON LIVEAUCTIONEERS.COM\*\*\*

**LOT #****2226 Military Vehicle Group of 5 Toys**

Includes: Alps Missile Launcher Truck, Made in Japan Friction Anti Aircraft Patrol Jeep (Figure missing 1 tab), Made in Japan Friction Three Seat Vehicle, T.N Battery Op Jeep with Mounted Gun and Made in Japan Canon. Worked when tested. Very Fine to Excellent Condition. Estimate: 125.00 - 175.00

**2227 Folk Art Tom Jones Military Figure Carving**

Signed Tom Jones. Made of Wood. 8" Tall. Excellent Condition. Estimate: 60.00 - 90.00

**2228 Britains Carriage & CI Conestoga Wagon**

Made by Britains & American. Made of Lead and Cast Iron. Fine Condition. Britains carriage missing part of reins. Estimate: 50.00 - 75.00

**2229 15 Corgi & Dinky Toys**

Includes 7 Dinky Toys, 5 Corgi Toys and 3 Others. Fine to Pristine Condition. Estimate: 60.00 - 90.00

**2230 Bonnie Bilt & Lionel Hand Car Toys**

Includes: 2 Lionel Hand Car Toys and 1 Bonnie Bilt Hand Car Toy. Made of Plastic. 5" Longest. Very Fine to Excellent Condition. Estimate: 40.00 - 60.00

**2231 Group of 5 Tractor Toys**

Made of Metal, Aluminum and Plastic. 3" to 8" Long. Very Good to Pristine Condition. Estimate: 60.00 - 90.00

**LOT #****2232 Group of 5 Commercial Vehicle Toys**

Includes: Marx Sand & Gravel Truck, Triang Flat Bed Truck, Courtland Lumber Truck, Cortland Grade A Milk Truck with Box and Digger. Made of Tin. 5" to 12" Long. Very Good to Pristine Condition. Estimate: 175.00 - 225.00

**2233 Group of 7 Vehicle Toys**

Includes: Volkswagen (Portugal), Volkswagen Convertible (Portugal), Schuco Alkustico 2002, Mitessi Citroen 2CV (Portugal) and 2 Others. Made of Tin. 2" to 5 1/2" long. Worked when tested. Fine to Excellent Condition. Van repainted Estimate: 75.00 - 100.00

**2234 Group of 7 Tootsie Toys**

Includes: 5 Tootsie Toy Vehicles: Dump Truck, Tow Truck, Cement Mixer, Mobil Gas Truck, Tootsie Toy Truck and Tootsie Toy Dairy Truck and 2 Wooden Toys. 4 1/2" to 13" Long. Good to Excellent Condition. One hook on a dairy extension broken and missing. Estimate: 100.00 - 150.00

**2235 Group of 8 Race Car Toys**

Includes: Schuco Porsche 1037, Schuco 1043 #3 Race Car, Schuco 1043/2 Micro Racer, Solido Aston Martin 3 L, Marx #61 Race Car, Marx #1 Race Car, Mercury No 40 Mercedes and Tiny Green Race Car. 3" to 6 1/2" Long. Good to Excellent Condition. Estimate: 80.00 - 120.00

**2236 Group of 5 Toy Vehicles**

Includes: Hubley Orange Tractor, Hubley Bulldozer, Marx #2 Sparkling Hot Rod (Friction), Renwal #201 Car, British Double Decker Bus. Made of Aluminum and Plastic. 7" to 13" Long. Worked when tested. Good to Excellent Condition. \*\*Additional \$35 shipping charge due to large lot size\*\* Estimate: 75.00 - 100.00



**CYBER 13 DAY 2 A ROMAN HOLIDAY OF TOYS & BANKS PART II 8/30/2020**

\*\*\*LARGER/ ADDITIONAL IMAGES ON LIVEAUCTIONEERS.COM\*\*\*

**LOT #****2237 Marx Willy's Jeep & Tractor**

Made by Marx. Made of Pressed Steel. Tractor comes with 4 different tools. Jeep in Poor Condition. Tractor in Excellent Condition.

Estimate: 100.00 - 150.00

**2238 Buddy L Texaco Truck**

Made of Pressed Steel. 25" Long. Excellent Condition. Rust spot in front of second wheel on right side. Missing male connector.

\*\*Additional \$40 shipping charge due to large lot size\*\* Estimate: 100.00 - 150.00

**2239 Structo S. F. D. Aerial Tower Truck**

Made of Pressed Steel. 33" Long. Very Fine to Excellent Condition. \*\*Additional \$40 shipping charge due to large lot size\*\* Estimate: 125.00 - 175.00

**2240 Three Structo Toy Trucks**

Made of Pressed Steel. 19 1/2" Long. Good to Very Good Condition. One missing head light. Yellow/Red Truck with rusty hub caps.

\*\*Additional \$25 shipping charge due to large lot size\*\* Estimate: 150.00 - 200.00

**2241 Car Parlor or Gambling Game**

Made of Tin, Steel and Wood. This is a cool and colorful game. Excellent Condition.

Missing leather decelerating strip. Estimate: 250.00 - 350.00

**2242 Three Nautical Themed Toys**

Includes: Sutcliffe "Sea Wolf" Submarine, Lindstrom #135 Speed Boat and Paya Row Boat #612 (A reproduction from 1988, #612 of 5000). Made of Tin. 9 1/2" to 15" Long. Worked when tested. Fine to Near Mint with Original Box. Estimate: 150.00 - 200.00

**LOT #****2243 Two Sutcliffe Speed Boats with Boxes**

Includes Hawk & Merlin Boats. Made of Tin. 12" Long. Hawk worked when tested, did not test Merlin. Excellent to Pristine with Original Boxes. Merlin Box with some damage. No key. Estimate: 150.00 - 200.00

**2244 Climbing Fire Man & G. I. Joe K9 Pups**

Includes: Unique Art G. I. Joe and the K-9 Pups and Marx Climbing Fire Man. Made of Tin and Plastic (Fire Man). Worked when tested. Fine to Very Fine Condition. Estimate: 125.00 - 175.00

**2245 7 Toy Vehicles**

Includes: 2 Ohio Tractors, Arcor Convertible Car, Auburn Ford, Auburn Police Motorcycle, Auburn Tractor, and Auburn Passenger Motorcycle. 4" to 7 1/2" Long. Very Fine to Excellent Condition. Estimate: 60.00 - 90.00

**2246 Four Tin Toys**

Includes: Yonezawa Chef Cook Battery Op, Tin Bowling Game Piece, Modern Toys Turtle and Tin Noise Maker. Chef does not work. Turtle worked when tested. Good to Very Good Condition. Estimate: 40.00 - 60.00

**2247 Two Windup Tin Drumming Men**

Includes: Chein Drummer and Wolverine No. 27 Drummer. Made of Tin. 9" - 13" Tall. Chein Drummer works, Wolverine Drummer does not work. Very Good to Fine Condition. Chein drummer missing drum sticks. Estimate: 75.00 - 100.00



**CYBER 13 DAY 2 A ROMAN HOLIDAY OF TOYS & BANKS PART II 8/30/2020**

\*\*\*LARGER/ ADDITIONAL IMAGES ON LIVEAUCTIONEERS.COM\*\*\*

**LOT #****2248 Two Marx Toys & One Hardy Hay Wagon**

Includes: Marx Tractor, Marx Siren Patrol and Hardy Hay Wagon. Made of Tin and Plastic. Marx Tractor does not work. Marx Motorcycle works. Good to Excellent Condition with Original Box. Tractor with some rust on hood. Estimate: 75.00 - 100.00

**2249 Buddy L Outdoor Train Engine and Tender**

What an impressive train for you to display proudly! Made of Pressed Steel. 18" / 26" Long. Fine Condition. Minor surface rust, which might come off with oil. Comes with 6 pieces of track, one piece cut in two. \*\*Additional \$75 shipping charge due to large lot size\*\* Estimate: 800.00 - 1,000.00

**2250 Buddy L Outdoor Steam Shovel Train Car**

Made by Buddy L. Made of Pressed Steel. 27" Long. Very Fine Condition. \*\*Additional \$55 shipping charge due to large lot size\*\* Estimate: 300.00 - 400.00

**2251 Buddy L Outdoor Box Car**

Made by Buddy L. Made of Pressed Steel. 21" Long. Very Fine Condition. \*\*Additional \$40 shipping charge due to large lot size\*\* Estimate: 225.00 - 300.00

**2252 Buddy L Outdoor Cattle Car**

Made by Buddy L. Made of Pressed Steel. 22" Long. Fine Condition. \*\*Additional \$40 shipping charge due to large lot size\*\* Estimate: 225.00 - 300.00

**LOT #****2253 Buddy L Outdoor Tank Car**

Made by Buddy L. Made of Pressed Steel. 19" Long. Fine Condition. Missing stopper on top of tank. \*\*Additional \$40 shipping charge due to large lot size\*\* Estimate: 175.00 - 250.00

**2254 Buddy L Outdoor Coal Car**

Made by Buddy L. Made of Pressed Steel. 20" Long. Very Fine Condition. \*\*Additional \$40 shipping charge due to large lot size\*\* Estimate: 175.00 - 250.00

**2255 Buddy L Outdoor Caboose Car**

Made by Buddy L. Made of Pressed Steel. 19" Long. Fine Condition. \*\*Additional \$40 shipping charge due to large lot size\*\* Estimate: 200.00 - 275.00

**2256 Group of 5 Plastic Boat Toys Lehmann**

Includes: 2 Lehmann Bath Tub Fleet Boats, Sail Boat marked "W. Germany" and 2 Life Guard Row Boats. Made of Plastic. Worked when tested. 7 1/4" - 7 3/4" Long. Retains one key. Estimate: 60.00 - 90.00

**2257 "Jolly Tar" Pond Yacht**

Made by Waterwise Yachts. 16" Tall (on stand) x 12" Long. Very Fine Condition. Estimate: 60.00 - 90.00

**2258 Folk Art Wooden Boat & "Washington" Pull Toy**

Includes: Folk Art Ship and Washington Pull Toy Boat. Made of Wood. 22" - 26" Long. Fine Condition. \*\*Additional \$25 shipping charge due to large lot size\*\* Estimate: 50.00 - 75.00



**CYBER 13 DAY 2 A ROMAN HOLIDAY OF TOYS & BANKS PART II 8/30/2020**

\*\*\*LARGER/ ADDITIONAL IMAGES ON LIVEAUCTIONEERS.COM\*\*\*

**LOT #****2259 Harcraft & Lionel Speed Boats**

Includes: Harcraft Speed Boat and Lionel Craft Speed Boat. Made of Plastic and Tin. 17" - 21" Long. Worked when tested. Poor to Very Good Condition. Flag torn on Harcraft Boat, Lionel Boat missing flag, windscreen and front seat and passengers. Harcraft Boat missing one head light. Harcraft Boat retains original key. \*\*Additional \$25 shipping charge due to large lot size\*\* Estimate: 175.00 - 225.00

**2260 Schuco 3001 Nautico with Box**

Made by Schuco of Germany. 16 1/2" Long. Made of Tin. Near Mint with Original Box. One box lid corner with tape repair. Retains 2 original keys. \*\*Additional \$25 shipping charge due to large lot size\*\* Estimate: 175.00 - 225.00

**2261 Five Toy Boats**

Includes: 4 Wooden Boats, 1 Tin boat and a Target with Safari scene. Made of Wood, Tin and Cardboard. 7 1/2" - 12" Long. Target 13 3/4" Diameter. Fair to Very Good Condition. Target paper peeling a bit. Estimate: 50.00 - 75.00

**2262 Cowboys Western Set of Toys**

Made by Marx, Auburn and Britains. Made of Plastic and Tin. Very Fine to Pristine Condition. Estimate: 40.00 - 60.00

**2263 24 Timpo, Elastolin & Britains Figures**

Made by Timpo, Elastolin and Britains. Made of Plastic. Excellent to Pristine Condition. Indian's head in Canoe is loose but present. Two bases with some splits. Estimate: 40.00 - 60.00

**LOT #****2264 Large Group of Assorted Civilian Figures**

Made of Lead, Plastic and Tin. Fine to Excellent Condition. Estimate: 40.00 - 60.00

**2265 30 Marx, Renwal, Irwin, Acme and Auburn Toys**

Made of Plastic and Rubber. Excellent to Pristine Condition. Estimate: 40.00 - 60.00

**2266 Large Group of Assorted Figures Conestoga Wagons**

Made of Plastic. Natives, Conestoga Wagons, Cowboys. Excellent Condition. Estimate: 40.00 - 60.00

**2267 Four Stage Coaches and Others**

Made of Tin, Lead and Composition. Very Fine to Excellent Condition. Estimate: 60.00 - 90.00

**2268 Marx Freight Terminal Tin Toy**

Made by Marx. Made of Tin. 29" x 11" x 9". Excellent Condition. \*\*Additional \$40 shipping charge due to large lot size\*\* Estimate: 60.00 - 90.00

**2269 Six Piece New York Central Line Train**

Comes with train cars #556, 552, 553 and 1678. Made of Tin. Good to Fine Condition. Estimate: 75.00 - 100.00

**2270 Group of Lead Trains**

Comes with eight cars and engines. Made of Lead. Very Fine to Excellent Condition. Retains one original box. Estimate: 75.00 - 100.00



**CYBER 13 DAY 2 A ROMAN HOLIDAY OF TOYS & BANKS PART II 8/30/2020**

\*\*\*LARGER/ ADDITIONAL IMAGES ON LIVEAUCTIONEERS.COM\*\*\*

**LOT #****2271 American Flyer #10 Engine Train Set**

Includes: American Flyer Engine #10 (Clockwork), 120 Coal Car, 1107 Erie Passenger Car, 1107 Passenger Car and 1108 U. S. Mail Express Baggage Car. Made of Tin, Locomotive Cast Iron. Excellent Condition. Worked when tested. Retains a key Estimate: 100.00 - 150.00

**2272 Lionel #154 Engine Train Set**

Includes: New York Central Lines #154 Engine, (2) #603 Pullman Cars and #602 Post Office Car. Made of Tin. Very Good Condition. Estimate: 100.00 - 150.00

**2273 Marx #998 Engine & 4 American Flyer Cars**

Includes: Marx #998 Train Engine, American Flyer #634 Spotlight Car, #635 Crane Car, Log Car and #736 Missouri Pacific Cargo Car. Very Fine to Excellent Condition. Estimate: 60.00 - 90.00

**2274 Lionel #253 Passenger Train Set**

Includes: Lionel #253 Engine, (2) 607 Pullman Cars and 608 Observation Car. Made of Tin. 29" Long. Very Fine to Excellent Condition. Estimate: 125.00 - 175.00

**2275 Four Lionel Train Cars**

Made of Tin. Great color on these train cars. Very Fine to Excellent Condition. Estimate: 75.00 - 100.00

**LOT #****2276 Lionel #402 Engine and Train Cars**

Includes: Lionel #402 Engine, #215 Oil Car, #213 Car, #216 Car, #211 Car and #517 Car. This is a large, beautiful, colorful lot. Very Fine to Excellent Condition. \*\*Additional \$60 shipping charge due to large lot size\*\* Estimate: 200.00 - 300.00

**2277 Train Set Accessories**

Includes: Lionel #162 Dump Wagon, Lionel #161 Baggage Truck, Lionel #157 Dolly, Marx Trunk, (2) composition figures, Lead Porter and a Cast Iron Garage Worker with (2) gas pumps. Very Good to Excellent Condition. Estimate: 40.00 - 60.00

**2278 American Flyer #4653 Passenger Set**

Includes: Lionel Engine 4653, (2) Passenger Cars and (1) Observation Car. This is a wonderful set. Excellent Condition. \*\*Additional \$45 shipping charge due to large lot size\*\* Estimate: 200.00 - 300.00

**2279 Assorted Group of Train Cars**

Includes 11 Train Cars and 1 Engine. Made of Tin. Fine to Excellent Condition. Estimate: 75.00 - 100.00

**2280 Train Set Accessories**

Includes: Lionel Bridge, Lionel Icing Station, Lionel Logging Station, Lionel Coal Elevator and American Flyer Waiting Area. Made of Metal and Plastic. Fine to Excellent Condition. \*\*Additional \$45 shipping charge due to large lot size\*\* Estimate: 80.00 - 120.00



**CYBER 13 DAY 2 A ROMAN HOLIDAY OF TOYS & BANKS PART II 8/30/2020**

\*\*\*LARGER/ ADDITIONAL IMAGES ON LIVEAUCTIONEERS.COM\*\*\*

**LOT #****2281 American Flyer, Marx, Lionel Train Accessories**

Some great train accessories. By American Flyer, Marx, Lionel and Germany. Made of Tin and Plastic. 7" to 14" Tall. Very Good to Excellent Condition. American Flyer light tower missing roof for building. \*\*Additional \$35 shipping charge due to large lot size\*\* Estimate: 100.00 - 150.00

**2282 Train Accessories Lamps, Billboards**

American Flyer, Lionel. Includes: (5) Lamps, (2) Billboards, (1) Cross Guard, (1) Rail Road Crossing (1), and (1) Stop/Go Light. Fine to Excellent Condition. Estimate: 60.00 - 90.00

**2283 American Flyer / Lionel Train Accessories**

Includes: Lionel Billboard and American Flyer Mystic Train Stop. Lionel Pristine Condition. American Flyer Fine Condition. Estimate: 60.00 - 90.00

**2284 Large Group of Train Accessories**

Lionel and American Flyer. Fine to Excellent Condition. \*\*Additional \$45 shipping charge due to large lot size\*\* Estimate: 75.00 - 100.00

**2285 Five Puzzle Sets**

Includes: Snowflakes Building Blocks, Hook Deluxe Play Set, "Victory" Jig Saw Puzzle, Hopalong Cassidy Puzzle and Rand McNally United States Puzzle. Very Good to Fine Condition. Boxes with some damage. \*\*Additional \$15 shipping charge due to large lot size\*\* Estimate: 30.00 - 50.00

**LOT #****2286 Four Fun Objects Tinkertoy**

Includes: Original Tinkertoy Tube Set, Ben Cooper Inc. Costumes, The Wizard of Oz Book by Frank Baum and My Airplane Book by Anne Lawrence. Very Good to Very Fine Condition. \*\*Additional \$15 shipping charge due to large lot size\*\* Estimate: 25.00 - 35.00

**2287 Five Board Games**

Includes: Cabby!, Camelot, Fire Alarm Game, Calling All Cars and G-Men Fingerprint Set. Very Good to Fine Condition. Boxes with some damage. \*\*Additional \$20 shipping charge due to large lot size\*\* Estimate: 40.00 - 60.00

**2288 Five Board Games**

Includes: The Walton's Game, Hopalong Cassidy Game, Cowboy Roundup Game, The Lone Ranger Game and Hi Ho Silver Lone Ranger Game. Very Good to Fine Condition. Boxes with some damage. \*\*Additional \$15 shipping charge due to large lot size\*\* Estimate: 30.00 - 50.00

**2289 Four Fun Objects Gone with the Wind**

Includes: Gone with the Wind Doll (Ashley Wilkes), Conjuring Tricks Magic Set, FAO Schwartz Disguise Kit and Hartland General Lee Doll. Excellent or Better with Original Boxes. Magic set box with some damage. \*\*Additional \$25 shipping charge due to large lot size\*\* Estimate: 50.00 - 75.00

**2290 Games, Blocks and a Clock!**

Includes: Wooden Clown Clock made in Germany, Sam Gabriel Nesting Blocks, Wolverine Fling-a-Ring, Wolverine Tipit, Crow Shoot BB and Target and Jumbo Circus Band Set. Good to Very Fine Condition. Boxes with some damage. \*\*Additional \$25 shipping charge due to large lot size\*\* Estimate: 50.00 - 75.00





**CYBER 13 DAY 2 A ROMAN HOLIDAY OF TOYS & BANKS PART II 8/30/2020**

\*\*\*LARGER/ ADDITIONAL IMAGES ON LIVEAUCTIONEERS.COM\*\*\*

**LOT #****2291 Two Stations, Sewing Machine & Battleship**

Includes: Marx Girard Station, American Flyer Ringling Bros Sign, Kayanee Sew Master (U. S. Zone Germany) and Wooden Battleship (Made in Japan). Excellent Condition. Box for battleship with some lid corner splits.

\*\*Additional \$30 shipping charge due to large lot size\*\* Estimate: 60.00 - 80.00

**LOT #****2295 Two Games and Disney Prints**

Includes: Walt Disney Study Prints, High Gear Game (Mattel) and Sports Classic Electric Baseball (Tudor). Fine to Excellent Condition.

Boxes with some wear. \*\*Additional \$30 shipping charge due to large lot size\*\* Estimate: 75.00 - 100.00

**2292 Group of Tin Windup Toys**

Includes: Wolverine Over & Under, Wolverine Sandy Andy, Sunny Andy Street Railway and Wolverine No. 27 Drum Major. Currently not working. Poor to Good Condition. Drum Major with repainted face and rust. Sunny Andy Street Railway with a lot of surface rust.

Estimate: 60.00 - 80.00

**2296 Three Fun Toys Gong Bell**

Includes: Gong Bell Telephone, Rigi 900 Electric (Western Germany) and Fanciful Flight Vehicle. Telephone Fine Condition. Others Excellent to Pristine with Original Boxes.

\*\*Additional \$25 shipping charge due to large lot size\*\* Estimate: 80.00 - 120.00

**2293 Three Military Themed Toys Marx & Dinky**

Includes: Marx No. 3 Tank, Marx Pop Up Soldier Tank and Dinky Toys #651 Centurion Tank. Worked when tested. 5" to 10" Long. Very Good to Very Fine Condition. Box with lid corner split and some fraying. \*\*Additional \$20 shipping charge due to large lot size\*\* Estimate: 75.00 - 100.00

**2297 Coney Island & Hausser Lasso Rope Railway**

Includes: Coney Island Theme Park (Western Germany) and Hausser Lasso Toy Rope Railway (U. S. Zone Germany). Worked when tested. Lasso-Toy-Rope-Railway still in original packaging. Pristine Condition, Box with lid corner split (tape repaired), wear and some staining. Coney Island Toy in Very Fine Condition. Retains 3 Cars and a Key.

\*\*Additional \$45 shipping charge due to large lot size\*\* Estimate: 175.00 - 225.00

**2294 Marx Army Truck**

Includes: Marx Army Truck, Marx Trailer, Lumar Cannon and Girard Trailer. 5 1/2" - 13 1/2" Long. Made of Plastic, Tin and Pressed Steel. Good to Pristine Condition. \*\*Additional \$20 shipping charge due to large lot size\*\* Estimate: 60.00 - 80.00

**2298 Three Tin Toys Popeye**

Includes: Marx B. O. Plenty, Marx Popeye Themed Airplane Go Round and Gravity Toy with Two Boys. 7 1/2" - 10 1/8" Tall. Currently not working. Good to Fine Condition. Airplane go round missing 3 of 4 plastic airplane props and has a half dollar size rust spot. \*\*Additional \$20 shipping charge due to large lot size\*\* Estimate: 80.00 - 120.00



**CYBER 13 DAY 2 A ROMAN HOLIDAY OF TOYS & BANKS PART II 8/30/2020**

\*\*\*LARGER/ ADDITIONAL IMAGES ON LIVEAUCTIONEERS.COM\*\*\*

**LOT #****2299 Three Marionettes and String Doll**

Includes: Peter Puppet Mad Hatter, Peter Puppet Rabbit, Jester Marionette and Wooden Toy Tinker String Doll. 7" - 15" Tall. String Doll in Good Condition. Marionettes in Very Fine to Excellent Condition. \*\*Additional \$20 shipping charge due to large lot size\*\*  
Estimate: 75.00 - 100.00

**2300 Pelham Elephant Marionette & Hobo Doll**

Includes: Pelham Elephant Marionette and Poseable Hobo Doll. 13" Tall. Elephant in Pristine Condition. Hobo Good Condition. Some splitting to top of head, repaint on head, missing part of wire inside left leg. Estimate: 75.00 - 100.00

**2301 Pelham Horse, Clown Doll & Flamingo Ukulele**

Includes: Pelham Horse Marionette in Box, Clown Doll (15" Tall) and Boxed Arthur Godfrey Flamingo Ukulele. Boxed toys Excellent Condition. Ukulele box missing its hasp. Clown Good Condition, head with cracks and chips. \*\*Additional \$30 shipping charge due to large lot size\*\* Estimate: 80.00 - 120.00

**2302 Five Assorted Dolls**

Made 1930's/40's. Fine to Very Fine Condition. \*\*Additional \$20 shipping charge due to large lot size\*\* Estimate: 75.00 - 100.00

**2303 Howdy Doody / Gabby Cowboy Ventriloquist Doll**

Has "Gabby Cowboy" spelled out on his bandana in Lasso Font. Fair Condition. Chip in face. Estimate: 40.00 - 60.00

**LOT #****2304 Paul Winchell's Jerry Mahoney Ventriloquist Doll**

Made by Juro. Made of Composition and Fabric. 23" Tall. Fine Condition. Some rubbing to back of head. Small piece of left ear chipped. Soles of shoes missing, pants split at back. Estimate: 80.00 - 120.00

**2305 Large Group of Stuffed Animals and Finger Puppets**

Includes 14 Finger Puppets, Stuffed Animals and Dolls. Give these guys a great home! Fair to Very Fine Condition \*\*Additional \$15 shipping charge due to large lot size\*\*  
Estimate: 30.00 - 50.00

**2306 Wolverine Ski Jump & Ranger Bowling Alley**

Made of Tin. Worked when tested. Very Fine Condition with Original Boxes. Bowling Alley box with damage. \*\*Additional \$35 shipping charge due to large lot size\*\* Estimate: 150.00 - 200.00

**2307 Keystone, Zulu Bowling, Fisher Price**

Includes: Keystone Indian Set #823, Zulu Bowling Game and Fisher Price The Toy Wagon. Fine to Very Fine Condition. Zulu bowling game box missing one end of lid, tears and creases. Fischer Price toy missing 1" patch of paper. Keystone box with tears, puncture and stress damage. \*\*Additional \$35 shipping charge due to large lot size\*\* Estimate: 100.00 - 150.00

**2308 Regimental Clockwork Bell Toy**

Probably made from some original parts and some created with liberty, certainly repainted. American Antique Toy Book by Barenholtz accompanies this lot. \*\*Additional \$20 shipping charge due to large lot size\*\* Estimate: 300.00 - 400.00



**CYBER 13 DAY 2 A ROMAN HOLIDAY OF TOYS & BANKS PART II 8/30/2020**

\*\*\*LARGER/ ADDITIONAL IMAGES ON LIVEAUCTIONEERS.COM\*\*\*

**LOT #****2309 Two Boxed Technofix Play Sets**

Includes: Traffic Control and Grand Prix. Made of Tin. Very Fine to Excellent Condition with Original Boxes. Boxes with tears, stress, damage. \*\*Additional \$35 shipping charge due to large lot size\*\* Estimate: 200.00 - 275.00

**2310 The Laughing Robot Battery Op Japan**

Waco, made in Japan. Made of Plastic. 13 1/2" Tall. Worked when tested. He starts by laughing while his head raises up and down, then he rolls back and forth. Fine Condition. Head loose, must be put back properly for him to function. Seam slightly split on his left side. Estimate: 30.00 - 50.00

**2311 Cap Guns, Mickey Mouse Toddler Outfit**

Includes: 3 Cap Guns (2 Plastic, 1 Cast Iron), Mickey Mouse Childs Outfit, Doll Blanket and Coloring Book of Children of the Nations. Very Good to Very Fine Condition. Blanket with some holes, Estimate: 50.00 - 75.00

**2312 Pan Am Bus Toys**

Includes 6 Pan Am themed buses. 5 in original packaging. All made in England. 3 1/2" Long. Pristine Plus Condition in Original Packaging. Estimate: 25.00 - 35.00

**2313 Pan Am, United Air Lines, TWA Themed Toys**

Made in Japan / Marx / Matchbox. Made of Tin, Lead and Plastic. Fine to Excellent Condition. Estimate: 60.00 - 80.00

**LOT #****2314 Pan Am Themed Airport Toys**

Includes: (2) Friction Pan American International Airport Trucks by SY of Japan (One with front wheels loose, friction not working), Pan Am Bus by H Of Japan (Front wheels loose), Friction Air Port Service Truck with Pan Am, United, American Airlines and Twa advertising by T.T of Japan, (2) Friction Pan Am Fork Lifts (One without the forks, one does not work), (3) Air Porter Rubber Cars and (4) Airport Accessory Toys (2 are Marx). Very Good to Very Fine Condition. Estimate: 125.00 - 175.00

**2315 Pan Am Themed Airplane Toys Friction Japan**

Includes (10) Die Cast Scale Model Pan Am Airplanes (8 boxed, 1 Set, 2 Unboxed), (1) Pan Am Match Box set in Original Packaging, (1) Made in Hong Kong Boeing 747, (1) Friction Pan Am Jumbo Jet by S2 of Japan. (1) Friction Pan Am Boeing 727 Japan, (1) Friction D175 by Haji of Japan and (1) Friction #25 Pan Am Airplane by S2 of Japan. Worked when tested. Made of Die Cast, Tin and Plastic. Worked when tested. Very Fine to Mint in Original Packaging. Estimate: 100.00 - 150.00

**2316 Pan Am Premiums**

Pan Am gifts for 1st Class Passengers. Great historical lot! Fine to Excellent Condition. Estimate: 50.00 - 75.00

**2317 Pan Am Serving Tray**

Actual Pitchers, Tray and Glass from Pan Am Flights. Very Fine Condition. \*\*Additional \$15 shipping charge due to large lot size\*\* Estimate: 40.00 - 60.00



**CYBER 13 DAY 2 A ROMAN HOLIDAY OF TOYS & BANKS PART II 8/30/2020**

\*\*\*LARGER/ ADDITIONAL IMAGES ON LIVEAUCTIONEERS.COM\*\*\*

**LOT #****2318 Pan American Bags**

Great lot of fun travel bags. All Pan Am themed. Very Good to Very Fine Condition. \*\*Additional \$20 shipping charge due to large lot size\*\* Estimate: 80.00 - 120.00

**2319 Pan Am Passenger Documents Brief Case**

What an interesting item! The case is a sturdy metal. 18" Wide x 11 1/4" Tall x 6" Deep. Inside the Case: Yelometer, Rain Coat, Noise Canceling Head Set, Hand Held Guiding Lights. Fine Condition. \*\*Additional \$30 shipping charge due to large lot size\*\* Estimate: 90.00 - 120.00

**2320 Marx Pan Am Clipper Meteor with Box**

Made by Marx. Made of Pressed Steel. 21 1/2" L x 27" Wingspan. When rolled along the ground the propellers spin. Excellent Plus to Pristine Condition with Original Box. One propeller blade broken and missing. \*\*Additional \$25 shipping charge due to large lot size\*\* Estimate: 175.00 - 225.00

**2321 Pan Am Hat Box, Little Miss Traveler Bag**

Includes: Pan American Hat Box, Little Miss Traveler Bag with Pan Am Flight Tag (PA 845589 to Seattle) and In Flight Blanket. Fine to Very Fine Condition. Hat box with some paper missing, stress damage. \*\*Additional \$25 shipping charge due to large lot size\*\* Estimate: 30.00 - 50.00

**2322 Pan Am Themed Lot**

Includes: Calendar, Advertisements, Pamper Pets Tin Sign, Other Misc. Very Fine to Excellent Condition. Estimate: 25.00 - 40.00

**LOT #****2323 Pan Am Themed Lot**

Includes: Stock Certificates, Magazines, Advertisements, Misc. Very Fine to Excellent Condition. Estimate: 25.00 - 40.00

**2324 Three Pan Am Themed Mugs**

Includes: Travel Around the World Mug, Pan Am China Clipper 50th Anniversary Mug and a Pan Am Mug. 3 1/4" - 4 1/2" Tall. Fine Condition. Largest mug with some chipping and cracks, smallest mug with some chipping. Estimate: 20.00 - 30.00

**2325 Three Pan Am Boeing Toys Japan**

Included: T.T Pan Am Jumbo Jet Boeing 747, T.T Pan Am Remote Control Boeing 727 and T.T Pan Am Friction Boeing 727. Made of Tin. Largest 9 1/4" Wingspan by 9 3/4" Long. Friction toys worked when tested, battery op did not. Fine to Very Fine Condition with Original Boxes. 747 Box / 727 Battery Op Box with some tears and damage. 727 Friction box with some denting to box bottom. Estimate: 80.00 - 120.00

**2326 Three Pan Am Boeing 747 Battery Op Toys Japan**

Included: T.N Boeing 747 Jet Plane PAA, T.N (Hong Kong) Boeing 747 Jumbo Jet PAA and Made in Hong Kong 747 Jumbo Jet. Made of Tin and Plastic. Both T.N toys worked when tested. The made in Hong Kong plane did not. Largest 13" Wingspan x 16" Long. Fine to Excellent Condition with Original Boxes. Hong Kong 747 Jumbo Jet with two engines broken off, but present and small piece of plastic broken from the nose. Box missing staples and has some tears. T.N Hong Kong plane with locking switch for wings broken. T.N Hong Kong box missing some staples and some minor damage. T.N Japan box with some creases and a tear in one corner. \*\*Additional \$20 shipping charge due to large lot size\*\* Estimate: 175.00 - 225.00



**CYBER 13 DAY 2 A ROMAN HOLIDAY OF TOYS & BANKS PART II 8/30/2020**

\*\*\*LARGER/ ADDITIONAL IMAGES ON LIVEAUCTIONEERS.COM\*\*\*

**LOT #****2327 Two Pan Am Air Planes Battery Op**

Included: Marx Jet Cargo Plane and Boeing 747SP (Hong Kong). Made of Tin and Plastic. Largest 16" Long x 14" Wingspan. Both worked when tested (The Jet Cargo Plane has only 3 of 4 lights functioning). Fine to Very Fine Condition. Marx box with some creases and wear (one loose staple). Boeing 747SP plane with tail broken off, but present. \*\*Additional \$20 shipping charge due to large lot size\*\* Estimate: 200.00 - 300.00

**LOT #****2331 Three Cragstan /Hayashi Pan Am Friction Tin Toys**

Includes: Cragstan Douglas DC-8 Jet Airliner, Cragstan Station Wagon and Hayashi Shuttle Truck. Made of Tin. Plane is 11 3/4" Long x 11 1/2" Wingspan. 8 1/2" - 8 3/4" Long. Worked when tested. Fine to Excellent Condition. Airplane box with some damage and staining. \*\*Additional \$20 shipping charge due to large lot size\*\* Estimate: 300.00 - 400.00

**2328 Three Pan Am Daiya Airplane Toys**

Included: Daiya Boeing 2707 SST, Daiya Concorde (Friction) and Daiya Concorde (Battery Op). Made of Tin and Plastic. Worked when tested. Fine to Very Fine Condition. Boeing 2707 SST box with some tears and wear. \*\*Additional \$20 shipping charge due to large lot size\*\* Estimate: 100.00 - 150.00

**2332 Three Yonezawa Pan Am Friction Tin Toys**

Made by Yonezawa of Japan. Made of Tin and Plastic. Largest 9 1/2" Long x 11 1/2" Wingspan. Worked when tested. Very Good to Fine Condition. \*\*Additional \$20 shipping charge due to large lot size\*\* Estimate: 250.00 - 350.00

**2329 Haji / Daiya Pan Am Helicopter Toys**

Included: Daiya Pan American Skyway Helicopter and Haji Pan Am Sky Taxi. Made of Tin and Plastic. 8 3/4" - 12 1/2" Long. Friction worked, battery op did not. Fine Condition. Box with stains, punctures and wear. Battery op helicopter missing battery cover. Friction helicopter missing one rubber top rotor. \*\*Additional \$20 shipping charge due to large lot size\*\* Estimate: 75.00 - 125.00

**2333 Alps Pan American Strato Clipper Friction Toy**

Made by Alps of Japan. Made of Tin. Worked when tested. 11 1/4" Long x 14 1/4" Wingspan. Fine Condition. Propellers probably replaced, one blade broken off and missing. Estimate: 75.00 - 125.00

**2334 Hudson Pan American Strato Clipper Friction Toy**

Made by Hudson of Japan. Made of Tin. Worked when tested. 11 1/4" Long x 14 1/4" Wingspan. Fine Condition. Wing lock underneath loose. Estimate: 75.00 - 125.00

**2330 H Toy / Daiya Pan Am Helicopter Toys Rare**

Includes: Rare H Toy Pan American Airport Service Helicopter and Pan American Skyway Helicopter. Made of Tin and Plastic. 8 1/2" - 11 1/4" Long. Worked when tested. Fine Condition. H Toy Helicopter with some surface rust, missing tail rotor and crack to plastic cock-pit. Daiya Helicopter with a dent and some scuffing. Estimate: 125.00 - 200.00

**2335 T.N Pan Am Douglas DC-7C Airplane Friction Toy**

Made in Japan. Worked when tested. 15" Long x 19" Wingspan. Very Fine Condition. \*\*Additional \$25 shipping charge due to large lot size\*\* Estimate: 150.00 - 250.00



**CYBER 13 DAY 2 A ROMAN HOLIDAY OF TOYS & BANKS PART II 8/30/2020**

\*\*\*LARGER/ ADDITIONAL IMAGES ON LIVEAUCTIONEERS.COM\*\*\*

**LOT #****2336 Two Chalmar Super 7 Clipper Pan Am Airplane Toys**

Made by Chalmar. Made of Pressed Steel. 13 1/4" Long x 17 1/2" Wingspan. Very Good to Fine Condition. One missing the screws to hold two propellers on. \*\*Additional \$25 shipping charge due to large lot size\*\* Estimate: 100.00 - 200.00

**2337 GAMA Pan Am Strato Clipper Airplane Toy**

Made by GAMA, marked "Made in Western Germany". Made of Tin. 14 1/2" Long x 19 1/2" Wingspan. Friction function works, battery powered lights do not. Very Good Condition. One wheel loose. Missing one lightbulb. Battery housing rusty. Oxidation to propellers. Some light surface rust. \*\*Additional \$25 shipping charge due to large lot size\*\* Estimate: 75.00 - 125.00

**2338 GAMA Pan Am Strato Clipper Airplane & Stairs**

Made by GAMA, both marked "Made in Western Germany". Made of Tin. 14 1/2" Long x 19 1/2" Wingspan. Friction function works, battery powered lights do not. Very Fine Condition. Dent on left side above wing. \*\*Additional \$25 shipping charge due to large lot size\*\* Estimate: 150.00 - 200.00

**2339 Suda Pan Am N - 707 Airplane Toy Rare**

Made by Suda Kinzoku Seisakusho of Japan. Made of Tin and Plastic. 17 1/2" Long x 16" Wingspan. Did not work when tested. Fine Condition. One wing with a dent, Three small dents under hull, beneath nose. \*\*Additional \$25 shipping charge due to large lot size\*\* Estimate: 100.00 - 150.00

**LOT #****2340 Mitsuhashi Pan Am N 707 PA Airplane Tin Toy**

Made by Mitsuhashi of Japan. Made of Tin and Plastic. Friction. Worked when tested. 12" Long x 13" Wingspan. Very Good Condition. Estimate: 75.00 - 125.00

**2341 Asahi Pan Am DC-8 Jet Clipper Tin Toy Airplane**

Made by Asahi Toy Company of Japan. Made of Tin. Friction. Worked when tested. 12" Long x 19" Wingspan. Excellent Condition. \*\*Additional \$25 shipping charge due to large lot size\*\* Estimate: 100.00 - 150.00

**2342 Yonezawa Pan Am Clipper Meteor Battery Op Toy**

Made by Yonezawa of Japan. Made of Tin and Plastic. Did not work when tested. 18" Long x 18" Wingspan. Very Fine Condition. Some minor denting on top of hull. \*\*Additional \$25 shipping charge due to large lot size\*\* Estimate: 125.00 - 175.00

**2343 Cragstan Clipper Pan Am Battery Op Toy**

Made by Yonezawa of Japan for Cragstan. Made of Tin and Plastic. Did not work when tested. 18" Long x 18" Wingspan. Excellent Condition. \*\*Additional \$25 shipping charge due to large lot size\*\* Estimate: 150.00 - 200.00

**2344 Two Pan Am Tootsietoy Sets with Boxes**

Includes: Pan American Airport Set # 6500 and Pan American Airways Set # 4310. Both sets are complete. Near Pristine Condition with Original Boxes. Box of set # 4310 with some lid sides damage, one lid corner split. \*\*Additional \$30 shipping charge due to large lot size\*\* Estimate: 225.00 - 300.00



**CYBER 13 DAY 2 A ROMAN HOLIDAY OF TOYS & BANKS PART II 8/30/2020**

\*\*\*LARGER/ ADDITIONAL IMAGES ON LIVEAUCTIONEERS.COM\*\*\*

**LOT #****2345 Schuco Elektro Radiant 5600 Pan Am with Box**

Made by Schuco. Made of Tin. 17" Long x 19" Wingspan. Partially worked when tested, wheels and propellers move, however the light does not turn on. Excellent Condition with Original Box. Box lid with 2 corner splits and some red paint has been used for touch up in a few places on the box. Missing Truck, battery housing lock and attachable remote control. \*\*Additional \$25 shipping charge due to large lot size\*\* Estimate: 250.00 - 350.00

**2346 GAMA Pan Am Strato Clipper Rare**

Made by GAMA, marked "Made in Western Germany". Made of Tin. 14 1/2" Long x 19 1/2" Wingspan. Worked when tested. This version with friction only, no holes were cut for the battery powered lights. Excellent Condition. \*\*Additional \$25 shipping charge due to large lot size\*\* Estimate: 200.00 - 300.00

**2347 Marx Pan Am Airplane N6519C**

Made by Marx. Made of Pressed Steel. 22" Long x 27 1/2" Wingspan. Fine Condition. Front landing gear detached but present. \*\*Additional \$25 shipping charge due to large lot size\*\* Estimate: 125.00 - 175.00

**2348 Marx Pan Am Airplane N6519C**

Made by Marx. Made of Pressed Steel. 22" Long x 27 1/2" Wingspan. Very Fine Condition. \*\*Additional \$25 shipping charge due to large lot size\*\* Estimate: 175.00 - 225.00

**LOT #****2349 Marx Pan Am Airplane N6519C Friction**

Made by Marx. This is the friction version. Worked when tested. Made of Pressed Steel. 22" Long x 27 1/2" Wingspan. Very Good Condition \*\*Additional \$25 shipping charge due to large lot size\*\* Estimate: 125.00 - 175.00

**2350 Group of 10 Pan Am Airplane Models**

Includes 10 Pan Am Sets, 9 in their original packaging! Very Fine to Pristine Condition. \*\*Additional \$30 shipping charge due to large lot size\*\* Estimate: 80.00 - 120.00

**2351 Ideal Fix-It Convertible & Harbor Launch**

Made by Ideal. Made of Plastic. 12" to 13" Long. Very Fine Condition with Original Boxes. Some chips on the convertible hood, crack in windscreen and crack in trunk cover. \*\*Additional \$25 shipping charge due to large lot size\*\* Estimate: 80.00 - 120.00

**2352 Ideal Fix-It Stage Coach & Zero Fighter Toys**

Includes: Ideal Fix It Stage Coach & Zero Fighter Airplane Japanese 1987. Made of Plastic and Tin. Very Fine / Pristine with Original Boxes. \*\*Additional \$20 shipping charge due to large lot size\*\* Estimate: 75.00 - 100.00

**2353 Two FEWO Western Germany Balance Toys**

Made by FEWO of Western Germany. Made of Cloth, Plastic, Plaster and Metal. 8 3/4" Tall. Fine to Very Fine Condition with Original Boxes. One box missing one side of end flaps, the other with 2 ripped off but present. Estimate: 40.00 - 60.00



**CYBER 13 DAY 2 A ROMAN HOLIDAY OF TOYS & BANKS PART II 8/30/2020**

\*\*\*LARGER/ ADDITIONAL IMAGES ON LIVEAUCTIONEERS.COM\*\*\*

**LOT #****2354 Hayzelle's Teto & Indian Girl Marionettes**

Made by Hayzelle's. Includes 801 Teto, the Clown and 816 Indian Girl. Excellent to Pristine Condition with Original Boxes. 816 Box with some staining. Estimate: 50.00 - 75.00

**LOT #****2359 Two Wolverine Gee-Wiz Racing Games**

Made by Wolverine. Made of Tin. Box version Pristine with Original String and Box. Other in Fine Condition without string. Box with some tape repairs and wear. Estimate: 75.00 - 100.00

**2355 Marionette, Puppet and Doll**

Includes: Dutch Clog wearing Boy, Donald Duck Finger Puppet and Clown Marionette. Fine to Very Fine Condition. Estimate: 15.00 - 25.00

**2360 Three Fun Games for You & Yours! Mighty Mouse**

Includes: Mighty Mouse Skill Roll, Croquet Set for Outdoors and Indoors and Brownie Horse Shoe Game. Very Good to Fine Condition. Boxes with some damage. Brownie game missing the stick for the horseshoes. Estimate: 60.00 - 90.00

**2356 Whistling Show Boat Battery Op & Mobil Tanker**

Includes: Whistling Show Boat by Modern Toys of Japan and Toy Tanker Truck Limited Edition. Worked when tested. Excellent Condition with Original Boxes. Show Boat box with some stress. Estimate: 60.00 - 90.00

**2361 Walt Disney Pin Ups & Storm Becker Blocks**

Includes Fairytale Pin Ups (Peter Pan Set) and Colorful Blocks. Fine Condition with Original Boxes. Estimate: 40.00 - 60.00

**2357 Fisher Price and Fischer Price Like Toys**

Includes Five Toys. Made of Wood, Paper, Tin. Very Good to Very Fine Condition. \*\*Additional \$15 shipping charge due to large lot size\*\* Estimate: 50.00 - 75.00

**2362 Games & Puzzles! Humpty Dumpty Marx**

Includes: Humpty Dumpty Pool by Milton Bradley, All Fair Jolly Time Puzzle of an Airplane scene and Marx Shoot the Chutes. Excellent to Pristine with Original Boxes. Estimate: 40.00 - 60.00

**2358 Marx, TPS and Katz Tin Toys**

Includes: Marx Roll a Tune, Katz #341 Car, TPS Jump Rope Toy and a Sand Toy. Jump Rope toy does not work. Roll a Tune still make a tune. Good to Fine Condition. Jump Rope toy base bent. \*\*Additional \$15 shipping charge due to large lot size\*\* Estimate: 50.00 - 75.00

**2363 Chein Pig and Bear Windup Tin Toys**

Made by J. Chein. Made of Tin. 4 3/4" Tall. Worked when tested. Very Fine to Excellent Condition. Pig signed by designer Gene Bosch underneath. Estimate: 60.00 - 80.00

**2364 TPS Clown on Stilts & U. S. Zone Germany Clown**

Made of Tin. 6" - 9 1/2" Tall. U. S. Zone Germany clown worked when tested. Clown on Stilts mechanism is frozen. Fine to Excellent Condition. No key. Estimate: 75.00 - 100.00





**CYBER 13 DAY 2 A ROMAN HOLIDAY OF TOYS & BANKS PART II 8/30/2020**

\*\*\*LARGER/ ADDITIONAL IMAGES ON LIVEAUCTIONEERS.COM\*\*\*

**LOT #****2365 Kohler, Marx & Mikuni Windup Tin Birds**

Includes: Kohler (GNK) Song Bird, Marx Hopping Bird and (2) Mikuni Hopping Birds. Made of Tin. Worked when tested. The GNK Bird moves its head, wings and tail while also singing. Very Fine to Excellent Condition. No key. Estimate: 100.00 - 150.00

**LOT #****2370 Man & Pig / Rat Tin Windup Toys Japan**

Includes: Rat Marked "Made in Occupied Japan" and K.T Celluloid Man with Tin Pig. Made of Tin, Celluloid and Rubber. Worked when tested. 3 1/2" - 7" Long. Fine Condition. Man's nose dented inwards. Rat missing ears and tip of tail. No Key. Estimate: 40.00 - 60.00

**2366 Marx, Chein & U. S. Zone Germany Windup Toys**

Includes: Marx Crow, Chein Duck and U.S. Zone Germany Rabbit. Made of Tin. Worked when tested. 3 3/4" to 4" Tall. Fine to Very Fine Condition. Rabbit missing his basket/backpack. No Key. Estimate: 40.00 - 60.00

**2371 Chein Native Riding Alligator Tin Windup Toy**

Made by J. Chein. Made of Tin. 15" Long. Worked when tested. Very Fine Condition. Estimate: 80.00 - 120.00

**2367 Two Chein Hand Stand Clown & TPS Kangaroo**

Includes: (2) Chein Handstand Clowns and T.P.S. Kangaroo and Joey. 4 1/2" to 5 3/4" Tall. Made of Tin. Worked when tested. Kangaroo toy had the Joey jump up and down in her pouch, cute! Fine to Excellent Condition. Mama Kangaroo missing her rubber ears. Estimate: 50.00 - 75.00

**2372 Penny Pineapple Cast Iron Mechanical Bank**

Imswiler & Saylor York, Pennsylvania 1960. Made to commemorate Hawaii becoming the 50th state. A coin swallowing bank. Made of Cast Iron. Worked when tested. Mint Condition. Estimate: 100.00 - 150.00

**2368 Unique Art Goose & Puppy with Ball**

Includes: Unique Art Goose & Puppy Chasing Ball (Made in China). Made of Tin. 6 1/4" - 9" Tall. Worked when tested. Very Fine Condition. Estimate: 50.00 - 75.00

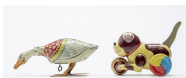
**2373 Logan Pig & Calumet Bank**

Made of Tin, Paper and White Metal. 5 1/2" - 7 1/2" Tall. Very Fine Condition. Estimate: 80.00 - 120.00

**2369 Celluloid Boy & Girl Rattles**

Marked "D.R.G.M.". Made of Celluloid and Cloth. Can be shaken as a rattle. 7" Tall. Excellent Condition. Estimate: 25.00 - 40.00

**2374 I Always Did 'Spise a Mule Jockey Iron Bank**

J. & E. Stevens 1879. Made of Cast Iron. Place a coin in the Jockey's mouth. Press the lever and the mule throws the jockey. The coin is deposited into the tree stump. Worked when tested. Fine Condition. Does not come with a second trap. Estimate: 375.00 - 500.00



**CYBER 13 DAY 2 A ROMAN HOLIDAY OF TOYS & BANKS PART II 8/30/2020**

\*\*\*LARGER/ ADDITIONAL IMAGES ON LIVEAUCTIONEERS.COM\*\*\*

**LOT #****2375 Darktown Battery Iron Mechanical Bank**

J. & E. Stevens 1880's of Cromwell, Connecticut. Place a coin in the pitcher's hand and press the lever. He pitches the coin and the batter swings, but the coin sails so quickly by him that it deflects off the chest protector of the catcher, dropping into the bank. Can't you hear the umpire screaming "Yer out!?" Worked when tested. Good Condition. Pitcher repainted a long time ago. 3/4" crack in baseplate near screw. Has a reproduction round coin trap. Estimate: 375.00 - 500.00

**2376 Bad Accident Cast Iron Mechanical Bank**

J. & E. Stevens Company 1880's of Cromwell, Connecticut. When a small boy emerges from behind some foliage, he frightens the mule, who rears upward, causing the cart and the farmer to topple backwards. The coin has been deposited. Made of Cast Iron. Worked when tested. Good Condition. No Coin Trap. Traces repaired and repainted. Man's arms repainted or possibly replaced. Estimate: 275.00 - 375.00

**2377 The Young N Bank**

Made in England. Made of Cast Iron. 4 1/8" Tall. Fine Condition. Estimate: 125.00 - 175.00

**2378 Shepard Jolly N. Mechanical Bank**

Made by Shepard Hardware. Made of Cast Iron. Classic coin swallowing bank. Eyes are loose, but present. Good Condition. Replaced baseplate screw. Estimate: 150.00 - 225.00

**2379 Dinah Iron Mechanical Bank Rare**

John Harper Ltd. 1910's. Made of Cast Iron. Classic coin swallowing bank. Scarce with an orange shirt. Worked when tested. Fine Condition. Estimate: 400.00 - 600.00

**LOT #****2380 Liliput Iron Mechanical Bank**

J. & E. Stevens 1870's. Made of Cast Iron and Tin Tray. Worked when tested. Very Fine Condition. Man repainted. Estimate: 175.00 - 250.00

**2381 Cat & Mouse Cast Iron Mechanical Bank**

J. & E. Stevens. Place a coin before the mouse. Then press the lever and a cat flips up, depositing the coin. Made of Cast Iron. Worked when tested. Professionally Restored. Looks great. Missing trap. Estimate: 400.00 - 600.00

**2382 Eagle & Eaglets Cast Iron Mechanical Bank**

J. & E. Stevens, 1888. Place a coin in the eagle's beak, depress the lever and she leans forward and deposits the coin. Made of Cast Iron. Working Bellows. Overall Excellent Condition. One wing professionally replaced. Estimate: 350.00 - 450.00

**2383 Speaking Dog Iron Mechanical Bank**

Shepard Hardware. To work, place a penny on the tray in her hand and then push down on the lever. This will cause the dog's mouth to open and it's tail to wag. Made of Cast Iron. Worked when tested. Fine Condition. The Dog is in Pristine Condition. The girl's dress has higher than average paint loss. Replaced trap. Retains a key. Estimate: 375.00 - 500.00

**2384 I Always Did 'Spise a Mule Jockey Iron Bank**

J. & E. Stevens 1879. Made of Cast Iron. Place a coin in the Jockey's mouth. Press the lever and the mule throws the jockey. The coin is deposited into the tree stump. Worked when tested. Very Fine Condition. Estimate: 450.00 - 650.00



**CYBER 13 DAY 2 A ROMAN HOLIDAY OF TOYS & BANKS PART II 8/30/2020**

\*\*\*LARGER/ ADDITIONAL IMAGES ON LIVEAUCTIONEERS.COM\*\*\*

**LOT #****2385 Creedmoor Cast Iron Mechanical Bank**

J. & E. Stevens. Made of Cast Iron. A classic coin shooting bank. Worked when tested. Very Good Condition. Target repainted gold. Estimate: 150.00 - 200.00

**2386 William Tell Iron Mechanical Bank**

J. & E. Stevens 1896. Place a coin on the rifle and depress William's right foot. The coin is shot into the castle, after knocking the apple off his son's head. Made of Cast Iron. Worked when tested. Very Good Condition. Estimate: 225.00 - 300.00

**2387 Two Tammany Cast Iron Mechanical Banks**

J. & E. Stevens 1878. You get both the Green and White Chair versions of the bank in this lot!. Worked when tested. Made of Cast Iron. Good Condition. Part of the arm rest on the white chair version is broken and missing. Estimate: 125.00 - 175.00

**2388 Owl Turns Head Iron Mechanical Bank**

J. & E. Stevens 1880. Made of Cast Iron / Glass Eyes. Worked when tested. Very Good Condition. Estimate: 150.00 - 200.00

**2389 English Jolly N. Round Holes Iron Bank**

Made in England. Made of Cast Iron. Classic coin swallowing bank. Worked when tested. Very Good Condition. Estimate: 75.00 - 100.00

**2390 Doll's Head Mechanical Bank Rare**

Art Metal Works Company. Made of White Metal. This is a scarce bank, even more scarce in white. Very Fine Condition. No Trap. Does not make sound. Estimate: 75.00 - 100.00

**LOT #****2391 Chein Monkey & Church Tin Banks**

Made by J. Chein. Made of Tin. Excellent Condition. Retains an original key. Estimate: 60.00 - 90.00

**2392 Rabbit in Cabbage Cast Iron Mechanical Bank**

Made by Kilgore. Made of Cast Iron. Fine Condition. Replaced Trap. No key. Estimate: 275.00 - 375.00

**2393 Two National Safes & Army Safe Cast Iron Bank**

Made in America. 4" - 4 1/2" Tall. Made of Cast Iron and Tin. Fine to Very Fine Condition. 1 1/2" crack in base plate of tallest. Estimate: 60.00 - 90.00

**2394 Shell Out Cast Iron Still Bank Rare**

J. & E. Stevens 1890's. Made of Cast Iron. 5" Long. Good Condition. Estimate: 60.00 - 90.00

**2395 Hubley & Arcade Cast Iron Airplane Toys**

Made by Hubley / Arcade. Included: Lucky Boy and The Monocoupe. Made of Cast Iron. 4 1/2" - 5" L. Good Condition. Estimate: 50.00 - 75.00

**2396 Betty Boop Plates, Sheet Music & Pitcher**

Includes: Two Lulu Refresco plates, "Don't Be Like that" Sheet Music and Bimbo Milk Pitcher. Pitcher is 8" Tall. Fine Condition. Bimbo pitcher with some chipping on ears. Estimate: 50.00 - 75.00



**CYBER 13 DAY 2 A ROMAN HOLIDAY OF TOYS & BANKS PART II 8/30/2020**

\*\*\*LARGER/ ADDITIONAL IMAGES ON LIVEAUCTIONEERS.COM\*\*\*

**LOT #****2397 Betty Boop Jointed Doll**

Made of Composition and Wood. 12" Tall.  
Fine Condition. Back with some extra  
cracking, some touch up paint. Eyes restored.  
Lower half of both arms possibly repainted.  
Estimate: 75.00 - 125.00

**2398 Rare Mickey Mouse & Betty Boop Chair Rico / Paya**

Marked "PICO y CIA Juguetes IBI". Definitely  
Spanish, possibly RICO or PAYA? This has  
great graphics of Minnie Mouse and Betty Boop  
on a Swing on the chair back. On the chair seat  
is Mickey Mouse and Jiminy Cricket. Great  
graphics! Made of Tin. 10 1/2" Tall. Very  
Good Condition. One wheel loose. Estimate:  
175.00 - 250.00

**2399 The Green Hornet Lunch Box**

Made by King-Seeley Thermos Co. In Very  
Fine Condition. Includes original thermos.  
"As used" scratches. Estimate: 20.00 - 40.00

**2400 Wolverine & German Sulky Windup Toys**

Arabian Sulky made in Western Germany by  
"R" and Sulky Racer No. 23 made by  
Wolverine. 6 1/2" - 9 1/2" Long. Made of Tin  
/ Plastic and Composition. Both toys work.  
Both Excellent Condition with Original Boxes.  
Arabian Sulky retains original key but missing  
reins. Sulky Racer box missing one end flap,  
other loose but present. Estimate: 30.00 - 50.00

**2401 Ideal & Minister Delux Cars Boxed**

Includes: Plastic Ideal Model Car & Friction  
Minister Delux. 8 1/2" - 9 1/2" Long. Plastic  
and Tin. Worked when tested. Very Fine to  
Excellent Condition with Original Boxes.  
Estimate: 50.00 - 75.00

**LOT #****2402 Marx Police Motorcycle with Sidecar & Siren**

Made by Marx. Made of Tin. 8 1/4" Long.  
Worked when tested. Very Fine Condition.  
Small spot of surface rust on side of motorcycle.  
Missing plastic windscreen for side car.  
Estimate: 100.00 - 150.00

**2403 Marx Sparkling Climbing Tractor with Box**

Made by Marx. 8" Long. Made of Tin and  
Plastic. Worked when tested. Excellent Plus  
Condition with Original Box. Estimate: 40.00 -  
60.00

**2404 Storm Becker King Pin and Jimmie Dod Mouse Guitar**

Includes: Pin Set and Mouse Geetar. Made of  
Wood and Plastic. Very Fine Condition with  
Original Boxes. King Pin box with splits, tape  
and damage. Estimate: 50.00 - 75.00

**2405 No. 275 Roller Coaster Chein**

Made by J. Chein. Made of Tin. Worked when  
tested. Great Graphics on this Toy! 20" Long.  
Pristine Condition with Original Box. Estimate:  
200.00 - 300.00

**2406 George Brown Oxen Cart**

Made by George Brown - 1880's. Made of Tin.  
8 3/4" Long. Repaired Hitch (Weld Repair).  
Very Good Overall Condition. One ox missing  
a foot. Estimate: 125.00 - 175.00

**2407 George Brown "Pure Milk" Cart**

American - 1885. Made of Tin. 11 3/4" Long.  
Approximately 40% of the horse is restored.  
Overall Fine Condition. Estimate: 250.00 -  
350.00



**CYBER 13 DAY 2 A ROMAN HOLIDAY OF TOYS & BANKS PART II 8/30/2020**

\*\*\*LARGER/ ADDITIONAL IMAGES ON LIVEAUCTIONEERS.COM\*\*\*

**LOT #****2408 Jaymar Mess Hall Set**

Made by Jaymar. Includes: 6 Infantry Tents, 1 Mess Hall Tent, 2 Benches, 1 Table and a Flag on Flag Pole. Made of Wood and Cloth. Complete set! Excellent Condition with Original Box. Box missing two end flaps on one side and has a tape repair. Estimate: 30.00 - 50.00

**2409 French Puzzle Blocks**

French - 1880's. Made of Wood and Paper. Fine Condition. Lid hinge missing. Estimate: 40.00 - 60.00

**2410 The Great Billiard Champion German Windup Toy**

Hubert Kienberger Co. of Nuremberg Germany (HUKI). Made of Tin. 6" Long. Worked when tested. Very Fine Condition. No Balls. Estimate: 200.00 - 275.00

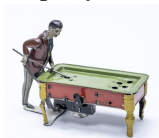
**2411 Pool Players HUKI German Tin Windup Toy**

Hubert Kienberger Co. of Nuremberg Germany (HUKI). Made of Tin. 7 1/2" Long. Worked when tested. Very Good Condition. No Balls. Some surface rust on pool table and back of blue player. Estimate: 350.00 - 450.00

**2412 Hand Painted Pool Player German Tin Windup Toy**

Made in Germany. Possibly by Guntermann. 10 1/2" Long. Made of Tin. Worked when tested. Very Good Condition. The arms, head and part of legs have been repainted. Estimate: 375.00 - 500.00

**LOT #****2413 Secor's American Songsters & Marklin Top Set**

Includes: Secor's American Songsters No. 150 and Marklin Top Set. Made of Tin. Very Fine Condition with Original Boxes. Secor rubber tube broken into some pieces. Secor box with lid corner splits, one edge of lid off but present. Marklin box missing one edge of lid. Estimate: 225.00 - 300.00

**2414 Group of 9 Reference Books Fishing**

Includes: Fishing and Collecting Old Reel & Tackle & History with Albert J. Munger, Collector's Digest Flashlights 1995, The Story of the Grand Canyon Railway by Al Richmond, Antique Fishing Reels by Steven K. Vernon, Over The Counter and on the Shelf Country Storekeeping in American 1620 - 1920 by Laurence A. Johnson, Country Store Collectibles Price Guide by Roselyn Grossholz, American Collectibles by William C. Ketchum, Illustrated Radio Premium Catalog and Price Guide by Tom Thumbusch and Price Guide to Collectible Pin-Back Buttons 1896-1986 by Ted Hake & Russ King. Estimate: 50.00 - 75.00

**2415 William Krauss Go Round**

Made by William Krauss of Germany 1915. Made of Tin. This is a steam attachment. 10 1/2" Tall. Very Fine Condition. Estimate: 200.00 - 275.00

**2416 Early Boxed German Plaster Mold Set**

Plaster of Paris. Made in Germany 1910's. Comes with six molding placards. Very Fine Overall Condition with Original Box. Box lid missing one long panel. Estimate: 150.00 - 200.00



**CYBER 13 DAY 2 A ROMAN HOLIDAY OF TOYS & BANKS PART II 8/30/2020**

\*\*\*LARGER/ ADDITIONAL IMAGES ON LIVEAUCTIONEERS.COM\*\*\*

**LOT #****2417 Musical Christmas Tree**

Made in Germany 1930's. 13 1/2" Tall. Made of Tin, Wood and Faux Tree. Works when tested. The tree turns while music is played. Fine Condition. Estimate: 125.00 - 175.00

**2418 Cigarette Butlet Cast Iron Stand**

Made in America 1920's. Made of Cast Iron and Tin. 34" Tall x 9" Wide. Very Good Condition. Figure repaired by ankles. Estimate: 250.00 - 350.00

**2419 American Tin "Little Folks' at Home"**

George Brown 1880's. Made of Tin and Glass. 15" Wide x 10" Deep x 11 3/4" Tall. Fair Condition. Repair to back lattice work. One roof side of lid replaced. Glass added more recently. Estimate: 150.00 - 200.00

**2420 "National" Cap Gun Stick Toy**

Made in America 1890's. Made of Wood and Cast Iron. 29 1/2" Long. Worked when tested. Fine Condition. Estimate: 60.00 - 90.00

**2421 Buster Brown Store Rug**

Made in America 1930's. 139" Long x 27" Wide. Good Overall Condition. Fraying at edges and stains. Estimate: 200.00 - 300.00

**2422 Buster Brown Entry Rug**

Made in America 1960's. 54" Diameter. Very Good Condition. Has some stains. Estimate: 200.00 - 300.00

**LOT #****2423 11 Assorted Daisy BB Guns**

Complete collection that includes the original rack! It is very rare to find a complete collection of Daisy BB Guns. These would make a fantastic addition to any collection. Made in America 1920's - 1950's. 35" - 40" Long. All worked when tested. Complete with stand that will hold 8. Good to Very Fine Condition. Estimate: 1,500.00 - 1,800.00

**2424 Child Size Country Store**

Probably German 1920's. Made of Wood and Glass. 30" Wide x 34" Tall x 10 1/2" Deep. Overall in Fine Condition. Missing one glass shelf and one pull knob. Estimate: 175.00 - 250.00

**2425 Backdrop of a Country Store Diarama**

Made in Germany 1915. Made of Wood. 18" Wide. Fine Condition. Estimate: 100.00 - 150.00

**3001 Woman in Horsedrawn Sleigh**

Hubley. Lancaster, PA. Circa 1920. Unusual variant with tandem team pulling blue sleigh with gold highlights and African American female figure. 13 1/2 inches long. Cast Iron. Excellent Condition. Estimate: 400.00 - 600.00

**3002 Rare Doll Swing**

J & E Stevens. Cromwell, CT. Circa 1880. Beautiful condition with original lead eagle finial. 7 1/2 inches long. Cast Iron and Tin. Excellent Condition. Estimate: 400.00 - 600.00



**CYBER 13 DAY 2 A ROMAN HOLIDAY OF TOYS & BANKS PART II 8/30/2020**

\*\*\*LARGER/ ADDITIONAL IMAGES ON LIVEAUCTIONEERS.COM\*\*\*

**LOT #****3003 Extremely Rare Jumbo with Baby Bell Toy**

Hubley. Lancaster, PA. Circa 1920. Unusual variant with tandem team pulling blue sleigh with gold highlights and African American female figure. 13 1/2 inches long. Cast Iron. Excellent Condition. Estimate: 600.00 - 800.00

**3004 Land-on Roosevelt 1936 Political Elephant**

Kenton Hardware. Ohio. Circa 1936. Beautifully sculpted and finished cast iron souvenir elephant to commemorate Franklin D. Roosevelt's Presidential Campaign of 1936. 5 inches. Cast Iron. Pristine Condition. Estimate: 500.00 - 700.00

**3005 Whoa-dar Caesar Bucking Bell Toy**

With original advertising printers block. Ives, Blakeslee and Company. Bridgeport, CT. Circa 1890. 5 3/4 inches long. Cast Iron. Pristine Condition. Estimate: 800.00 - 1,200.00

**3006 Tramp #47 Bell Toy**

Gongbell Manufacturing Company. Connecticut. Circa 1890. 6 inches long. Cast Iron. Pristine Condition. Estimate: 600.00 - 800.00

**3007 Very Rare Finch on Holly Leaf Pull Toy**

With original advertising printers block. Ives, Blakeslee and Company. Bridgeport, CT. Circa 1890. 4 1/2 inches. Cast Iron. Pristine Condition. Estimate: 1,200.00 - 1,400.00

**LOT #****3008 Pig Pulling Clown Cart Bell Toy**

Gongbell Manufacturing Company. Connecticut. Circa 1880. Rare in this condition. 6 inches long. Cast Iron. Excellent Condition. Estimate: 400.00 - 600.00

**3009 Decorated Elephant on Tub Cast Iron Still Bank**

AC Williams. Circa 1920. 5 1/2 inches high. Cast Iron Bank. Excellent Condition. Estimate: 50.00 - 80.00

**3010 Spelter Pig Still Bank**

Germany. Circa 1910. 5 1/2 inches long. Very Good Condition; missing lock. Estimate: 80.00 - 120.00

**3011 Large Dog with Pack Semi-Mechanical Bank**

AC Williams. Circa 1910. 8 inches long. Rare and unusual variant retaining a mechanical coin baffle to prevent a child from being able to shake the coins free! Cast Iron Semi-Mechanical Still Bank. Pristine Condition. Estimate: 80.00 - 120.00

**3012 Medium Decorated Cast Iron Cupola Still Bank**

J & E Stevens. Cromwell, CT. Circa 1880. Nicely finished maroon version with white and red details. Good mica on roof. 4 1/4 inches high. Cast Iron Still Bank. Excellent Condition. Estimate: 200.00 - 400.00

**3013 Globe on Arc Base Cast Iron Still Bank**

AC Williams. Circa 1910. Nice gold highlights. 5 inches high. Cast Iron Bank. Excellent Condition. Estimate: 80.00 - 120.00



**CYBER 13 DAY 2 A ROMAN HOLIDAY OF TOYS & BANKS PART II 8/30/2020**

\*\*\*LARGER/ ADDITIONAL IMAGES ON LIVEAUCTIONEERS.COM\*\*\*

**LOT #****3014 Save and Give Cast Iron Wall Hanging Still Bank**

English. Circa 1890. 5 1/4 inches high. Cast Iron Still Bank. Excellent Condition. Estimate: 200.00 - 300.00

**3015 Darktown Battery Cast Iron Mechanical Bank**

J & E Stevens. Cromwell, CT. Circa 1890. A classic mechanical bank with exquisite action depicting the Possums being struck out. A very fine example in good working order with original trap. 10 inches long. Cast Iron Mechanical Bank. Excellent Condition. Estimate: 1,800.00 - 2,400.00

**3016 JN Cast Iron Mechanical Bank**

J & E Stevens. Cromwell, CT. Circa 1882. An exceptionally fine example with moving eyes, original nickle-plated trap and beautiful gold highlighting on his back. Nice red details to nostrils, lips and teeth. 7 inches high. Cast Iron Mechanical Bank. Pristine Condition. Estimate: 800.00 - 1,200.00

**3017 Exceptional Yellow Cabin Mechanical Bank**

J & E Stevens. Cromwell, CT. Circa 1885. Terrific detailing with bright lustrous paint and original trap. Cast Iron Mechanical Bank. 4 1/2 inches long. Pristine Condition. Estimate: 1,200.00 - 1,800.00

**3018 Bad Accident Cast Iron Mechanical Bank**

J & E Stevens. Cromwell, CT. Circa 1890. With original wooden box and lid. Terrific detailing on this pristine example of a highly sought after mechanical bank. When the coin is depressed, the boy jumps from behind his place of hiding, startling the mule and capsizing the watermelon cart. With original trap. 10 inches long. Cast Iron Mechanical Bank. Pristine Condition. Estimate: 5,000.00 - 7,000.00

**LOT #****3019 Uncle Remus Cast Iron Mechanical Bank**

Kyser and Rex. Philadelphia, PA. Circa 1880. When the hen is depressed, the policeman springs from his hiding place. Wonderful condition with original unrepaired fence. 100% original with key locking trap. Cast Iron Mechanical Bank. Excellent Plus Condition. Includes key. Estimate: 6,000.00 - 8,000.00

**3020 Eagle and Eaglets Cast Iron Mechanical Bank**

J & E Stevens. Cromwell, CT. Circa 1890. Pristine Tan Base Example with especially nice yellow and green highlighting. Completely original with original trap and bellows. 8 inches long. Cast Iron Mechanical Bank. Pristine Condition. Estimate: 1,800.00 - 2,400.00

**3021 Chief Big Moon Cast Iron Mechanical Bank**

J & E Stevens. Cromwell, CT. Circa 1890. When lever is depressed, the frog leaps from the pond, trying to catch the Indian's fish. With superior silver highlights and original trap. 10 inches long. Cast Iron Mechanical Bank. Excellent Condition. Estimate: 1,800.00 - 2,400.00

**3022 Elephant and Three Clowns Mechanical Bank**

J & E Stevens. Cromwell, CT. Circa 1882. Pull the acrobat's feet and the elephant swings his trunk, depositing the coin. With original trap. 6 inches high. Cast Iron Mechanical Bank. Excellent Condition. Estimate: 2,400.00 - 3,600.00

**3023 Watchdog Safe Cast Iron Mechanical Bank**

J & E Stevens. Cromwell, CT. Circa 1885. 6 inches high. Very Good Condition. Estimate: 500.00 - 700.00





**CYBER 13 DAY 2 A ROMAN HOLIDAY OF TOYS & BANKS PART II 8/30/2020**

\*\*\*LARGER/ ADDITIONAL IMAGES ON LIVEAUCTIONEERS.COM\*\*\*

**LOT #****3024 Large Marklin Coastal Gun**

Marklin. Germany. Circa 1910. The largest of the Marklin Coastal Guns, this two staircase version retains original crane and breech mechanism. Stamped on base Marklin. 10 inches long by 8 inches high. Tin. Excellent Condition. Estimate: 1,400.00 - 1,800.00

**3025 Pleischmann Clockwork Tin Submarine**

Pleischmann. Germany. Circa 1924. F-37. With original winding plug. Includes key and in good working order. 9 1/2 inches long. Tin. Excellent Condition. Estimate: 200.00 - 300.00

**3026 Marklin Live Steam Amerika Boat - Ocean liner**

Marklin. Germany. Circa 1920. A rare version of this live steam ocean liner. The steam plant, instead of driving a turbine, produces hot air which is expelled from the stern propelling the vessel forward, thus giving it the name "put-put" boat for the sound that it produced. Rudder Stamped with Marklin logo. Lifeboats and smokestacks are original, but two masts are expert replacements. 18 inches long. Tin. Excellent Condition. Estimate: 5,000.00 - 7,000.00

**3027 Early Ishmayer Paddle Wheeler Riverboat**

Germany. Circa 1900. Terrific detailing with original paint. 4 1/2 inches in length. Tin. Excellent Condition. Estimate: 400.00 - 600.00

**3028 Early Ishmayer Double Masted Sailboat**

Germany. Circa 1900. 5 inches in length. Tin. Excellent Condition. Estimate: 300.00 - 500.00

**LOT #****3029 Early Ishmayer Battleship**

Germany. Circa 1900. 4 1/2 inches in length. Tin. Excellent Condition. Estimate: 300.00 - 500.00

**3030 Lehmann Heavy Swell - Gentleman with Cane & Key**

Lehmann. Germany. Circa 1920. A classic Lehmann toy in exceptional condition retaining both the original cane and key in his left hand. 8 1/2 inches high. Tin. Pristine Condition. Estimate: 1,400.00 - 1,600.00

**3031 Lehmann Duo - Rooster Pulling Rabbit Cart**

Lehmann. Germany. Circa 1920. Early flywheel driven example of this charming toy. Retains original rabbit ears, basket and rooster's legs. All original, very nice example. 7 1/2 inches long. Tin. Excellent Condition. Estimate: 500.00 - 700.00

**3032 Clockwork Hand Painted Clown with Trumpet**

Gunthermann. Germany. Circa 1900. Early wind-up hand painted toy of clown circling base as he plays his trumpet. Music and mechanism in good working order. Some paint enhancement. 7 inches high. Excellent Condition. Estimate: 600.00 - 800.00

**3033 Acrobatic Monkey on Motorcycle Kanto Toys**

Kanto Toys. Japan. Circa 1960. Wind-up toy in working order. Key is included and attached. 6 inches long. Tin. Excellent Condition. Estimate: 120.00 - 180.00



**CYBER 13 DAY 2 A ROMAN HOLIDAY OF TOYS & BANKS PART II 8/30/2020**

\*\*\*LARGER/ ADDITIONAL IMAGES ON LIVEAUCTIONEERS.COM\*\*\*

**LOT #****3034 Schuco Micro Racer 1037 Porsche Car**

Made in Western Germany. Circa 1950. Very good condition in good working order. Portion of windshield broken, but present for repair. Retains original key. 4 inches long. Diecast. Very Good Condition. Estimate: 20.00 - 40.00

**3035 Tootsie Toy Automotive Lot**

Flatbed, Searchlight Truck and Open Tour. 3 Pieces. Circa 1935. Very Good Condition; Open Tour steering wheel damaged. 3 inches long. Estimate: 20.00 - 30.00

**3036 Unusual Rabbit in Hay Cart Penny Toy**

Germany. Circa 1915. 3 inches. Excellent Condition Estimate: 200.00 - 300.00

**3037 Monkey Climbing Post Penny Toy**

Germany. Circa 1920. When the string is pulled, the monkey climbs the ladder. In working order. 6 1/2 inches high. Tin. Excellent Condition. Estimate: 80.00 - 120.00

**3038 Camel Nickle Toy**

Germany. Circa 1920. 4 inches long. Tin. Excellent Condition. Estimate: 60.00 - 80.00

**3039 Joe Lewis Vs. Max Schmeling Boxer Wind-up Toy**

Joe 'The Brown Bomber' Lewis Vs. Max 'The Black Uhlan of the Rhine' Schmeling. Two of the world's best boxers warming up for their epic fight. Circa 1936. 2 Pieces. 7 1/2 inches high. Made of an early Bakelite material with tin punching bags. Both have original keys. Joe Lewis has professional repair to base. Excellent Condition Estimate: 200.00 - 300.00

**LOT #****3040 Large Victorian Artist with Sketchpad**

Germany. Circa 1910. Wonderful detailing and character of this young artist painting a portrait. 10 1/2 inches high. Lead. Excellent Condition. Estimate: 300.00 - 500.00

**3041 Moorish Fort Round Table Game**

English. Circa 1862. Retains rules of the game and original box (12 inches). Excellent Condition. Estimate: 200.00 - 400.00

**3042 National Dog Race Game**

Cardora. Complete with original box (23 inches by 9 1/2 inches) and instructions. Excellent Condition. Estimate: 60.00 - 80.00

**3043 Soldier Ten Pin Knockdown Game**

McLoughlin Brothers. New York. Circa 1890. Nice graphics with original box (8 3/4 inches by 7 1/4). Very Good Condition. One head missing and one has tape repair. Estimate: 80.00 - 100.00

**3044 Marshall Field & Ehrichs Toy Catalogs**

Four catalogs including Ernie Long's Dictionary of Toys Sold in America Volumes I and II. Ehrichs' 1882 and 1884 Catalog and Dale Kelley's Marshall Field Toy Catalog 1892 - 1893. Very Good Condition. Estimate: 40.00 - 60.00

**3045 Children and Alligator on the Nile Biscuit Tin**

English. 8 inches by 5 inches. Written on the lid 'Hear my Song of the Nile, Leave your sorrow and smile!' Tin. Very Good Condition. Estimate: 20.00 - 40.00



**CYBER 13 DAY 2 A ROMAN HOLIDAY OF TOYS & BANKS PART II 8/30/2020**

\*\*\*LARGER/ ADDITIONAL IMAGES ON LIVEAUCTIONEERS.COM\*\*\*

**LOT #****3046 Windsor Drinker's Saving Mechanical Bank**

Windsor. Japan. Battery operated. Circa 1960s. When a coin is deposited in the cash register, the drinker takes a sip of his lager. With original box. 9 inches by 9 1/2 inches. Tin, Plastic and Rubber. Pristine Condition. Battery box clean. Estimate: 200.00 - 300.00

**3047 Charley Weaver Bartender in Box**

Rosko. Roy Rogers Enterprises. Japan. Battery operated toy. Charley shakes himself a martini and has a drink and smoke pours from his ears! Circa 1962. With original box and includes instructions on base. Tin and Rubber. 12 inches high. Pristine Condition. Battery box has slight oxidation. Estimate: 80.00 - 120.00

**3048 Bullmark Mechagodzilla Space Robot**

Made by Bullmark. Japan. Die Cast. Alloy Metal. Circa 1970. Measures 4 inches in length. With original box for Japanese market. Condition Figure Very Good, one accessory tip broken. Condition Box Very Good. All original pieces present. Estimate: 120.00 - 180.00

**3049 Bullmark Godzilla in Green**

Made by Bullmark. Japan. Die cast. Circa 1970. Measures 4 1/2 inches in length. With original box for Japanese market. Condition Figure Excellent. Condition Box Very Good. All original pieces present. Complete with inserts. Estimate: 150.00 - 250.00

**3050 Bullmark Friction Buraizer (Blazer) Motorcycle**

Made by Bullmark. Japan. Hard plastic and tin. Measures 10 1/2 inches in length. Retains original helmet and cardboard inserts. With original box for Japanese market. Condition Figure Excellent. Condition Box Excellent. Estimate: 250.00 - 300.00

**LOT #****3051 Apolon Trang DxBP-25 Bullmark Space Robot**

Bullmark. Japan. Circa 1970s. Complete with original internal packaging and original box made for the Japanese market. 6 inches high. Excellent Condition. Box Good. Estimate: 150.00 - 250.00

**3052 Apolon Legger DXBP-23 Bullmark Space Robot**

Bullmark. Japan. Circa 1970s. Complete with original internal packaging and original box made for the Japanese market. 6 1/4 inches high. Excellent Condition; Missing several accessories. Box Good. Estimate: 80.00 - 120.00

**3053 Apolon Header DXBP-24 Bullmark Space Robot**

Bullmark. Japan. Circa 1970s. Complete with original internal packaging and original box made for the Japanese market. 6 inches high. Very Good Condition; Missing two missiles. Box Very Good. Estimate: 100.00 - 150.00

**3054 Green Godzilla Bullmark**

Bullmark. Japan. Circa 1970s. With original box made for the Japanese market. 4 1/2 inches high. Diecast and Plastic. Excellent Condition. Box Very Good. Estimate: 80.00 - 120.00

**3055 Brown Godzilla Bullmark**

Bullmark. Japan. Circa 1970s. With original box made for the Japanese market. 4 1/2 inches high. Diecast and Plastic. Excellent Condition. Box Very Good. Estimate: 100.00 - 150.00



**CYBER 13 DAY 2 A ROMAN HOLIDAY OF TOYS & BANKS PART II 8/30/2020**

\*\*\*LARGER/ ADDITIONAL IMAGES ON LIVEAUCTIONEERS.COM\*\*\*

**LOT #****3056 Gigan with Saw Blades Bullmark**

Bullmark. Japan. Circa 1970s. With original box made for the Japanese market. 4 1/2 inches high. Diecast and Plastic. Excellent Condition. Box Very Good. Estimate: 300.00 - 500.00

**3057 Battery-Operated Remote Control Garloo Marx Toy**

Marx. New York, New York. Circa 1960  
Nametag included. 22 inches high. The toy is not working properly. Otherwise, the battery cover is present and it has original clothing. Very Good. Condition Battery box clean.



\*\*Shipping cost to be determined due to large lot size\*\* Estimate: 150.00 - 250.00

**3058 Electric Robot and Son Marx Toy**

Marx. New York, New York. Circa 1960.  
Battery operated with original box. Does not work. Plastic. 14 1/2 inches high. Robot's son missing arm and leg. Very Good Condition. Estimate: 150.00 - 250.00

**3059 Robert the Robot Ideal Toy**

Ideal. Hollis, New York. Crank operated with original box. In working order. With light up eyes and easy to operate remote control. Featuring the sensational new patented talking device. 13 1/2 inches. Plastic. Excellent Condition. Estimate: 200.00 - 300.00

**3060 Electric Robot Marx Toy**

Marx. New York, New York. Circa 1960.  
Battery operated with original box. Does not work. Plastic. 14 inches high. Very Good Condition. Box Very Good with tears. Battery box has corrosion. Estimate: 100.00 - 200.00

**LOT #****3061 Rotate-O-Matic Super Astronaut SH Toy**

SH. Japan. Circa 1974. Battery operated with original box. In working order. Automatic action includes swing open door, blinking and shooting gun, shooting noise and rotating body. 11 inches high. Plastic. Very Good Condition; Astronaut's face present, but loose. Box has been taped. Estimate: 150.00 - 200.00

**3062 Battery Operated Space Explorer**

SH. Japan. Circa 1974. Battery operated with original box. In working order. Automatic action includes rotating antenna and TV catches the flight of Apollo. Tin with Plastic. 11 1/2 inches. Very Good Condition; Oxidation to some parts. Estimate: 200.00 - 300.00

**3063 Swivel-O-Matic Astronaut Space Robot**

SH. Japan. Circa 1974. Battery operated with original box. In working order. Robot has been taken apart and rewired. The on/off switch is replaced. Tabs on shoulders missing and held in place with tape. Tin with Plastic. 11 inches high. Very Good Condition. Estimate: 200.00 - 300.00

**3064 Battery Operated Fighting Robot**

SH. Japan. Circa 1974. Battery operated with original box. Robot is in working order. Gears atop his head spin while his arms swing as he walks forward firing his gun. Tin with Plastic. 11 inches high. Excellent Condition. Battery box clean. Estimate: 500.00 - 700.00

**3065 Battery Operated Television Spaceman Metal Version**

Japan. Battery operated with original box. This is the earlier metal version. Robot is in working order. Place antenna in head to turn him on/off. Tin with Plastic. 15 1/4 inches high with antenna. Excellent Condition. Battery box clean. Estimate: 600.00 - 800.00



**CYBER 13 DAY 2 A ROMAN HOLIDAY OF TOYS & BANKS PART II 8/30/2020**

\*\*\*LARGER/ ADDITIONAL IMAGES ON LIVEAUCTIONEERS.COM\*\*\*

**LOT #****3066 Battery Operated Attacking Martian Robot**

ST. Japan. Circa 1970s. Battery operated with original box. Does not work. 9 inches high. Tin and Plastic. Very Good Condition. Estimate: 200.00 - 300.00

**LOT #****3072 Battery Operated Engine Robot**

SH Japan. Circa 1960s. With original box. In working order. 8 1/2 inches high. Tin and Plastic. Excellent Condition; Cracks to chest shield. Estimate: 200.00 - 400.00

**3067 Battery Operated Space Explorer Robot #802**

Y. Japan. Battery operated with original RARE box and original packing and instructions. Does not work. Robot rises lifting his arms revealing space commander. Tin with Plastic. 11 inches high. Very Good Condition. Battery box is damaged. Estimate: 500.00 - 600.00

**3073 Large Battery Operated Gear Robot**

Japan. Circa 1960s. No box. Works sluggishly. 14 1/2 inches high. Tin and Plastic. Very Good Condition; Missing small piece of upper right leg. Estimate: 200.00 - 300.00

**3068 Battery Operated Space Laughing Robot**

Japan. Battery operated. No box. Robot is in working order. Tin with Plastic. 13 inches high. Very Good Condition. Battery box clean. Estimate: 150.00 - 250.00

**3074 Wind up Gear Robot**

SH. Japan. Circa 1960s. With original box. In working order. 8 1/2 inches high. Tin and Plastic. Very Good Condition; Crack to chest plate. Estimate: 200.00 - 300.00

**3069 Battery Operated Robot R35**

TM Japan. Circa 1960s. No box. Works sluggishly. 8 1/2 inches high. Tin. Excellent Condition. Estimate: 300.00 - 500.00

**3075 Battery Operated Chief Smokey**

Japan. Circa 1960s. No box. In working order. 12 inches high. Tin and Plastic. Very Good Condition; Hinge to battery box damaged and held on with a piece of tape. Estimate: 500.00 - 700.00

**3070 Battery Operated Mr. Mercury Robot**

Marx. Japan. No box. Works very sluggishly. 12 inches high. Tin and Plastic. Excellent Condition. Estimate: 300.00 - 500.00

**3076 Battery Operated Chief Robotman**

KO Japan. Circa 1960s. With original box. Does not work. 11 1/2 inches high. Tin and Plastic. Very Good Condition. Estimate: 600.00 - 800.00

**3071 Robbie the Robot**

Japan. Circa 1960s. No box. Does not work. 13 inches high. Tin and Plastic Head shield missing clips. Very Good Condition. Estimate: 350.00 - 550.00

**3077 Battery Operated Fighting Space Man**

SH Japan. Circa 1960s. With original box. In working order. 11 inches high. Tin and Plastic. Excellent Condition. Estimate: 500.00 - 700.00



**CYBER 13 DAY 2 A ROMAN HOLIDAY OF TOYS & BANKS PART II 8/30/2020**

\*\*\*LARGER/ ADDITIONAL IMAGES ON LIVEAUCTIONEERS.COM\*\*\*

**LOT #****3078 Cragstan Mr. Robot**

Cragstan. Japan. Circa 1960s. With original box. In working order. 11 inches high. Tin and Plastic. Excellent Condition. Estimate: 600.00 - 800.00

**LOT #****3084 Planet Explorer X1**

Alps. Japan. Circa 1960s. No box. Works well. Tin and Plastic. 12 inches long. Very Good Condition; Missing one barrel muzzle. Estimate: 250.00 - 350.00

**3079 Cragstan Talking Robot**

Cragstan. Japan. Circa 1960s. No box. Does not work. 10 1/2 inches high. Tin and Plastic. Excellent Condition; Missing battery box door. Estimate: 300.00 - 500.00

**3085 Robotank-Z Space Robot**

TN. Japan. Circa 1960s. Includes original box. Works very well. 10 inches high. Tin and Plastic. Excellent Condition. Box Good has wear. Estimate: 300.00 - 500.00

**3080 Rare Mercury Man Space Robot S-5**

Japan. Circa 1960s. No box. Does not work. 10 1/2 inches high. Tin and Plastic. Excellent Condition. Estimate: 600.00 - 800.00

**3086 Space Tank**

China. Circa 1970s. Includes original box. Works very well. 9 1/2 inches long. Tin and Plastic. Pristine Condition. Estimate: 100.00 - 200.00

**3081 Moon Spaceship**

Linemar. Japan. Circa 1960s. In working order with four actions. No Box. 12 1/2 inches long by 8 inches high. Tin and Plastic. Very Good Condition; Satellite dishes damaged. Estimate: 800.00 - 1,200.00

**3087 Flying Saucer with Space Pilot**

Cragstan. Japan. Circa 1960s. Does not work. Includes original box. 7 1/2 inches in diameter. Tin and Plastic. Excellent Condition. Estimate: 200.00 - 300.00

**3082 Moon Patrol Space Division Number 3**

TN. Japan. Circa 1960s. In working order. No Box. 12 1/2 inches long by 8 inches high. Tin and Plastic. Very Good Condition; Battery box oxidized and one Satellite dish damaged, other missing. Globe has cracks. Estimate: 600.00 - 800.00

**3088 Flying Saucer with Geared Space Pilot**

Cragstan. Japan. Circa 1960s. Does not work. No box. 7 1/2 inches in diameter. Tin and Plastic. Very Good Condition. Estimate: 150.00 - 200.00

**3083 Windup Satellite Launching Truck**

Japan. Circa 1960s. No box. Works well. Tin and Plastic. 12 inches long. Very Good Condition; General wear some cracks and scuffing to plastic with incorrect satellite. Estimate: 200.00 - 300.00

**3089 Space Explorer Ship X-7**

Mark. Japan. Circa 1994. Includes original box. In working order. 8 inches in diameter. Tin and Plastic. Excellent Condition. Estimate: 80.00 - 120.00



**CYBER 13 DAY 2 A ROMAN HOLIDAY OF TOYS & BANKS PART II 8/30/2020**

\*\*\*LARGER/ ADDITIONAL IMAGES ON LIVEAUCTIONEERS.COM\*\*\*

**LOT #****3090 Battery Operated Planet -Y Space Station**

Mark. Japan. Circa 1960s. Includes original box. In working order. 8 inches in diameter. Tin and Plastic. Excellent Condition. Estimate: 500.00 - 600.00

**3091 X-07 Space Surveillant**

Modern Toys. Japan. Circa 1980s. Includes original box. In working order. 9 1/2 inches long. Tin and Plastic. Excellent Condition; Small crack to space shield. Estimate: 200.00 - 300.00

**3092 Space Frontier US Apollo 11 Rocket**

Yoshino Toy. Tokyo, Japan. Circa 1969. Apollo 11 was the first spaceflight that landed humans on the moon. Includes original box. In working order. 18 inches long. Tin and Plastic. Excellent Condition. Estimate: 200.00 - 400.00

**3093 NASA Docking Rocket**

DAIYA. Japan. Circa 1960s. Includes original box. In working order. With Satellite dish. Tin and Plastic. 16 inches long. Very Good Condition. Estimate: 150.00 - 250.00

**3094 NASA Moon Explorer M-27**

Cragstan. Japan. Circa 1960s. Includes original box. In working order with great action! 8 1/2 inches. Tin and Plastic. Excellent Condition. Box Very Good; Some wear. Estimate: 500.00 - 700.00

**LOT #****3095 NASA Space Capsule with Astronaut**

SH. Japan. Circa 1960s. No box. Works very well. 9 inches long. Very Good Condition; Battery door missing one tab. Estimate: 150.00 - 250.00

**3096 NASA Space Capsule with Astronaut and Box**

SH. Japan. Circa 1960s. Includes original box. Works very well. 9 inches high. Excellent Condition. Estimate: 200.00 - 300.00

**3097 NASA Apollo 11 American Eagle Lunar Module**

DSK. Japan. Circa 1960s. Includes original box. Does not work. 8 inches. Tin and Plastic. Very Good Condition. Estimate: 200.00 - 300.00

**3098 Mechanical Windup Moon Creature**

Marx. Japan. Circa 1960s. Includes original box. Works well. 5 inches high. Tin and Plastic. Very Good Condition. Estimate: 120.00 - 180.00

**3099 USA NASA Gemini Apollo X5 Battery Operated**

Modern Toys. Japan. Circa 1980s. Includes original box. In working order. 9 1/2 inches long. Tin, Rubber and Plastic. Good Condition; Some wear and discoloration to tin. Estimate: 200.00 - 400.00

**3100 Battery Operated Space Scooter Toy**

Modern Toy. Japan. Circa 1960s. Includes original box. Does not work. Tin, Plastic and Rubber. 8 inches long. Very Good Condition. Box Good; With water damage. Estimate: 80.00 - 120.00



CYBER 13 DAY 2 A ROMAN HOLIDAY OF TOYS & BANKS PART II 8/30/2020

\*\*\*LARGER/ ADDITIONAL IMAGES ON LIVEAUCTIONEERS.COM\*\*\*

LOT #

3101 Universe Televiboat Rocketship

China. Circa 1980s. Includes original box.  
Battery operated. In working order. 14 inches long. Tin, Rubber and Plastic. Excellent Condition. Estimate: 150.00 - 250.00



*Hello and Welcome to...*

Join us as we celebrate the world of toy soldiers, antique toys and collectibles!



- ★ Ask Questions
- ★ Comment Live
- ★ Watch with Friends



facebook.com/oldtoysoldier

Follow Old Toy Soldier on Facebook  
Subscribe to Ray and Bre Live on YouTube



RAY AND BRE LIVE



# Cyber Toy Auctions

For consignment inquiries please contact us.

All of our toys are vetted by experts and cataloged for online sale.

✓ TOP RATED AUCTIONEER



# Happy Collecting!



Bre Day

412-841-0623

[bre@cybertoyauctions.com](mailto:bre@cybertoyauctions.com)

Julian Abernethy

908-323-3169

[julian@cybertoyauctions.com](mailto:julian@cybertoyauctions.com)

Follow us

Instagram - [cybertoyauctions](#)

Facebook - [cybertoyauctions](#)

Twitter - [@cybertoyauction](#)

YouTube - Ray and Bre Live

[www.cybertoyauctions.com](http://www.cybertoyauctions.com)

[#cybertoyauctions](#)

